THE LOWELL DAILY SUN.

VOL. XXX. NO. 75. THE SUN leads in local news. LOWELL, MASS., SATURDAY, MAY 30, 1896. THAT'S WHY it leads in circulation. PRICE ONE CENT.

FIRST EDITION

For later telegraphic and local news see Second Edition.

KRUGER IS FIRM

Yields Not to the Pleadings of Prisoners.

BARNEY BARNATO PLEADING HARD FOR RELEASE.

Kruger's Heart Fails to Melt at Entreaties.

Pretoria, May 30.—Barney Barnato arrived here last evening and had a long interview with President Kruger, pleading eloquently for clemency to the reform prisoners. He said that there was a great feeling of insecurity at Johannesburg over future developments, both political and commercial. He urged that the heavy punishment which the prisoners had already undergone had vindicated the law, and if they were kept in prison any longer they might emerge with a bitter feeling, which would be likely to carry a deplorable race hatred for generations to come. With the greatest respect, Mr. Barnato appealed to the president's known generosity on behalf of misguided men, and urged that he had a golden opportunity, by pardoning them, of doing untold good.

BARNEY BARNATO.

This would be an admirable act, Mr. Barnato continued, in the evening of a distinguished life. There were over 200,000 toiling laborers involved indirectly by the fall in the value of shares since the reformers had been sentenced. He estimated that there were £20,000,000 of the capital of the world besides, which was deeply interested. Once confidence was destroyed, it would take a lifetime to redeem it. He was not pleading, he said, from personal motives, because his nephew had already been liberated; but for the whole country, which was yearning for peace to enable it to develop its resources.

President Kruger listened to Mr. Barnato with attention for an hour and a half, and he seemed to be greatly impressed with what he had said, but he indulged in some spirited repartee during the interview. He assured Mr. Barnato that he was still doing his utmost to obtain a further mitigation of the sentences of the reformers, and that he would pursue the course which he thought righteous, uninfluenced by outside developments. He trusted to the future, he said, to justify his action.

The executive council are awaiting the return of Secretary of State Leyds and Vice President Joubert from Bloemfontein, Orange Free State, whither they have gone to hear discussion in the Free State volksraad of plans for closer relations with the Transvaal. When they return a further discussion of the sentences of the reformers will be continued.

Portugal Keeps Out.

Lisbon, May 30.—It is asserted that Portugal has refused to mediate between Great Britain and Brazil in the dispute over the Island of Trinidad.

HONOR THE BRAVE

Who Sleep in the City of the Dead.

GRAND ARMY KEEPS THEIR MEMORY GREEN.

Account of the Exercises and the Decorations.

Memorial day with all its memories of glorious achievements and its recollections once sad now tender is here and the battle scarred soldiers once more have donned their coats of blue not to fight the enemy but to strew with trembling hands the tokens of remembrance over the dust of their brothers gone before. Today comes back to the mind of the old warrior those four bitter years of suffering and sacrifice and as they glance back in the vista of years they are forcibly reminded that as the days roll by that grand army of the republic is becoming noticeably less and as they stand in the sunset of their century the light breaks through the many gaps in their ranks. As the lamented Boyle O'Reilly once said, "No matter who the orators may be, the feeble form bent with years and long suffering speaks more eloquently to the young mind than does the burning words of the orator of the day.

One of the prettiest and most appropriate features of the day was the decoration of the grave of Gen. Butler by the children of the school named in his honor; the tribute of a grateful rising generation to the valor of the past. There in the little old-fashioned cemetery, now crowded by the erection of buildings marking time's great progress, lies the dust of the great old hero. Alone, but by no means forgotten, for his memory and the memory of all the gallant boys of '61, will live forever in the heart of a grateful nation.

In the Schools.

In the schools yesterday, memorial exercises appropriate to the solemn occasion were held. The selections were of a patriotic character, all aiming at inspiring the young mind with a love of country and a veneration for the memory of those who sacrificed their lives in the cause of freedom, for the abolition of slavery and the preservation of the union.

At the Butler school the medallion of General Butler was in a prominent place and appropriately draped. Several members of Post 42, G. A. R. were present and the program was excellent.

At the Lincoln school Principal Mellen showed his good taste in the selections and the pupils acquitted themselves with credit.

At the Bartlett school the exercises were held in Principal Durgin's room and both musical and literary numbers were well rendered. Comrade Hodge, a former graduate of the school, told war stories and presented the school with specimens from western mines.

The Green school as usual had a splendid program which had many instructive features, Principal Bacheller having a knack of bringing such topics vividly before his pupils.

The program at the Highland was united with an exhibition of school work. That of the Edson was suitable to the occasion and the program of the Moody school was brief, but to the point. At the Varnum and Pawtucket schools the exercises were held in the several rooms, so that more of the children participated.

The training school program was carried out in an admirable manner, and Miss Edmund, at the close of the exercises, made an eloquent address appropriate to the occasion.

Decorating Graves.

Bright and early this morning the veterans were astir, made happy by the glorious sunrise which betokened the beautiful day to come. As early as 7 o'clock the inspiring tunes of a band were heard while Post 120 marched to a train on its way to Tyngsboro to assist in the decorations and services in that town. They returned before noon and partook of dinner previous to the afternoon's duties in this city.

Yesterday afternoon and this morning delegations from the different posts and the Sons of Veterans visited the different cemeteries and placed flags and flowers on the graves of the deceased soldiers, having them in readiness for the afternoon's services.

At 1.30 this afternoon the members of Post 42 in command of W. H. I. Hayes marched to the Lowell cemetery and Chaplain Fulton conducted the services of the G. A. R. at the different graves.

Posts 120 and 185, Commanders Smiley and Fish, went to the Edson and Catholic cemeteries where they also held services.

The Sons of veterans went to the Hildreth cemetery and in conjunction with the pupils of the Butler school conducted services and paid tribute to the memory of the great general, Benjamin F. Butler. The exercises were quite impressive.

Upon returning from the cemetery the different posts marched to the common where the parade will be formed.

The Monument Decked.

Monument square is always the main attraction in the city's decoration on Memorial day. Today the shaft of granite rising over the resting place of the two young soldiers, Ladd and Whitney is a mass of evergreen with here and there a bouquet of flowers or a beautiful wreath placed in relief.

The base is decked with the national banner and from the top to the corners of the pedestal is the prettiest arrangement of streamers imaginable. The climax is in a shield arrangement of small banners, emblems and pennants. The cannon are entwined with evergreen, the wheels being completely covered.

The statue of victory has not been forgotten and over the figure's drapery is a beautiful wreath of evergreen. The decoration of the base is of loops of evergreen held fast to each corner by a wreath.

The monument never looked prettier and the members of Post 42 and the ladies who assisted in the work of decorating have displayed rare taste in this line.

Along the Streets.

The decoration of buildings, though not quite so elaborate as usual, is none the less attractive. Flags float on all the public buildings, and on the North and South commons and Monument square, "Old Glory" is floating to the breeze.

C. I. Hood's big laboratory flag proclaims honor to the soldier dead, and on many private dwellings the stars and stripes can be seen.

On Middlesex street the following firms have made a neat display of flags and streamers. Olympic Bowling alley, Crocker's drug store, Frank Notini, cigar dealer; Undertaker Weinback, Allan Fraser, gent's furnishings, and the Union Market.

The Glidden building is dotted with small flags.

Cook, Taylor & Co. in Central street have a display of bunting that extends the length of the building and Frank C. Goodale, close by, shows his public spirit by draping the entire front of his store with the stars and stripes.

W. H. Spalding has neat decorations.

The national colors draped to either side of the main entrance and held in the centre by a large shield is the display at Putnam & Sons.

Talbot, the clothier, has the entrance to his establishment entwined with bunting of red, white and blue.

Wood, the jeweller, has an artistic arrangement of bunting and flags, and C. H. Kimball and C. H. Frost have also decorated.

J. E. Chalifonx always has a grand display and today his decorations run along the front of the building three or four rows of bunting, forming a border work for the national colors.

Over the entrance to Barristers' hall are two guns and two swords crossed.

The Lowell One Price Clothing company is gay with bunting, flags and shields, and Dickson Bros., have two magnificent flags over the store entrance.

Joe Green has his entrance and show window appropriately draped, and so has the D. L. Page company.

Streamers extend from the top of the building to the entrance to Cook, Taylor & Co's. Merrimack street store, and Chris Holmes has a delightful decoration of American flags, colored bunting and pennants.

The Bijou shoe store is also fittingly decorated.

A. G. Pollard & Co. attempted a grander display than usual, and succeeded in presenting the choicest decoration. The building presents an excellent opportunity for an admirable display and the bunting, flags and shields are everywhere prominent.

J. E. Shanley's and J. V. Keyes' stores looked pretty, and O'Donnell & Gilbride have covered the entrances to their store with the national colors and emblems all neatly arranged.

The large entrance to O'Hearn & Dowd's store is beautifully decorated with large American flags in the form of a canopy.

The Merrimack Clothing company has placed several large flags over the main entrance and in the corner are shields and smaller flags.

City Messenger Cahill looked after the decorations at city hall and they are first class though confined to the main entrances which are draped in the national colors with a border of small flags and shields.

Evening Exercises.

At Huntington hall, this evening, an oration will be delivered by Col. W. H. Osborn of Boston, and the posts will assemble at 6.30 and attend in a body.

In addition to the oration a poem written by Miss Cora C. Bass will be read by Solon W. Stevens, Esq.

The prayer will be offered by Rev. C. E. Fisher, and Rev. H. W. O. Millington will pronounce the benediction.

The First Universalist church quartet will render vocal selections of an appropriate nature.

Tomorrow members of Post 42 will assemble at Memorial hall, in full uniform, at 9.30, and attend services at the Centralville M. E. church, where Rev. E. S. will deliver an appropriate sermon.

Wanted, a blacksmith and helper. Apply at the Sawyer Carriage Co., Worthen street.

Pevey received a fresh car load of Rochester Brewing Co.'s beer from Rochester, N. Y., yesterday.

When you need printing remember THE SUN.

CANNOT BE CHANGED.

The Date of the Convention is Absolutely Fixed.

Augusta, Me., May 30.—J. H. Manley says, in reference to a report that Chairman Carter had called a meeting of the executive committee of the Republican national committee, to settle the question as to whether the Rupublican national convention should be deferred to some other city, owing to the late disaster at St. Louis: "The committee does not possess the legal power to defer the convention or change it. It has been called for June 16, and delegates have been elected to meet on that date at St. Louis."

One Idea of It.

London, May 30.—An editorial in The Morning Post suggests that recent developments of gold mining in the northern states of the United States may ultimately check "The popular disposition in America to regard gold as a British commodity, of which patriotic Americans should discourage the use."

Lowell Ice Company.

This company, recently organized, has made rapid strides to the front, having among its corporation some of the brightest men in the city. The latest addition to the management is Mr. Cornelius F. Collins, Ex-Supt. of the City Farm, who will in future add his influence towards the successful management. Mr. Collins is very popular, and his many friends will be pleased to learn that he has associated himself with this company, and no doubt will be glad to place orders with him for this superior quality of pure lake ice.

Mr. Collins for many years has made it warm for some people, particularly law breakers, but in the future will cater to the wants of the more respectable portion of the community, and make it cool and comfortable for everybody during the warm weather, that will have occasion to use pure lake ice. Mr. Collins has our best wishes in his new undertaking.

Lowell School Girl

Nervous Strain too Great—No Appetite—That Tired Feeling.

The True Source of Nerve, Mental and Digestive Strength.

Found in Pure, Rich Blood by Taking Hood's Sarsaparilla.

Good physicians say the nervous strain of school life is too great for many children.

Especially at this season, when weary weeks drag slowly along toward vacation, dangerous evidences that the strength is giving way may frequently be seen.

A re-enforcement of nerve strength is demanded by the system and if not given, complete collapse is imminent.

Weak, tired, nervous men and women, as well as exhausted children, will find in Hood's Sarsaparilla just the tonic they so much need.

This medicine reaches the nerves, tissues, in fact every part of the system, in the only natural, common-sense way, namely, through the blood. Coca, opiate, narcotic, sedative and so-called nerve compounds, may give fictitious sleep, and temporarily stimulate the nerves. But Hood's Sarsaparilla induces sweet, natural refreshing sleep, feeds the nerves with life-giving energy and builds up the system and constitution from the very foundation of all health and life—the blood—pure, rich, red blood.

This has been just the case, with the daughter of Mrs. Wotton, well known in the Highlands and whose testimonial appears below:

LOWELL, MASS., May 22, 1896.

"C. I. Hood & Co., Lowell, Mass.:

"Dear Sirs:—I feel very thankful for the great good our little girl has received from Hood's Sarsaparilla. Some two months ago Grace became very much run down. She was languid and did not have any appetite. She did not seem to have any strength and was not able to play out of doors with other children very long at a time. Her teacher at school noticed that she was listless and that the school work seemed harder than usual for the child. She was

Very Nervous,

easily excited and had a slight cough or hacking at the throat at times. With the approach of April, she took a slight cold which developed into stiffness of the neck. She was obliged to remain away from school some ten days. Having a bottle of Hood's Sarsaparilla in the house, my husband having taken the medicine last fall, and recalling that friends had said much and also having read advertisements about Hood's Sarsaparilla being taken for that tired feeling, I commenced giving the medicine to her. I was surprised at the result.

It Worked Like a Charm.

Grace picked up wonderfully right away. She soon had a good appetite, did not tire so easily and regained strength fast. She has been well ever since. Myself and husband think highly of Hood's Sarsaparilla, particularly since it has demonstrated its effectiveness in our family for that tired feeling and as a building up medicine." MRS. C. A. WOTTON,

26 Loring Street.

Hood's Sarsaparilla

Is the best—In fact the one true Blood Purifier.

Hood's Pills Are the only Pills to take with Hood's Sarsaparilla.

2 O'CLOCK

ANXIETY REIGNS

In Every Heart at St. Louis at Present

TO KNOW THE NUMBER OF THE KILLED.

Many of the Bereaved Unable to Find the Dead.

St. Louis, May 30.—There exists about as much uncertainty as to the actual number of people killed and the amount of property damaged in Wednesday's tornado as on the first morning of the disaster. Scores of dead have been identified, but no one is willing to venture a guess as to how many bodies may be in the ruins of the hundreds of buildings as yet unexplored. The total number of dead in St. Louis, identified, is 162, and in East St. Louis 127. In St. Louis there are 22 bodies still unidentified, and in East St. Louis 2. It is believed that the deaths of the injured and the future recovery of bodies will bring the St. Louis death list well up to 200. In East St. Louis the city officials declare that they have hope that the death roll on that side of the river will not exceed 150, but the ruins upon which the rescuers have not yet begun to work may swell the total far beyond that figure.

The estimates upon property loss have grown wider and further apart. Guesses are made all the way from $2,000,000 to $50,000,000 for St. Louis, and from $1,500,000 to $20,000,000 for East St. Louis. The most popular estimate is in the neighborhood of $25,000,000 for both cities, including railroad buildings damaged. The building contractors of the city have been overwhelmed with orders for rebuilding, and the work of wiping out the havoc of the storm will be pushed with all energy.

The committee in charge announces that the auditorium, to be used for the Republican national convention, has been repaired, and now shows not the slightest effect of the storm.

The boatmen yesterday began the arduous task of recovering their wrecked and disabled craft, at least such portions of it as appeared to be worth saving. Eleven boats and tugs are badly damaged and sunk, most of them thought to be beyond repair. The number of those who lost their lives in the river is a matter of conjecture only. No attempt has been made by the authorities to prepare such a list, and river men say that it is a hopeless task. The crews, or regular passengers of the wrecked boats can be accounted for, but dozens of the visitors and loungers always to be found among river shipping may have been lost. It is not believed, however, that the death list on the river will be very heavy.

The situation in East St. Louis has grown worse each hour. The crews of rescuers at work have made comparatively little progress, and the belief that large numbers of bodies are yet to be found is growing. The wrecked town presents an awful appearance. The debris-choked streets are patroled by militiamen and police, and the work of the rescue party has made little impression on the jumbled masses of brick and timbers. Scores of dead horses and cattle are scattered among the ruins, and are adding a sickening feature to the already unsanitary condition of the district.

Two companies of the Illinois state militia, from Greenville and Belleville, Ills., in all about 100 men, patrolled the levee district of East St. Louis all day. Dead lines were established, and no one was allowed to pass without a permit. "I wired Governor Altgeld, asking him to take this action," said Mayor Bader. "It was done in order to protect the exposed property, for our force was insufficient to properly guard it. In a case of this kind, the criminal element come in very quickly for the purpose of pillage, and they frequently resort to incendiarism, and although we have not been troubled much as yet, it was done as a measure of precaution and to prevent a beginning of thievery."

A ladies' relief corps has been organized. Committees have been appointed from all churches of the city, and are actively at work soliciting aid, and are meeting with good success. The new library building has been the general relief headquarters. Tickets will be distributed to the needy ones for food, clothing and shelter.

Mayor Bader estimates that at least 500 families are left entirely destitute, and will need immediate assistance. Many have not even sufficient clothing.

In St. Louis county, Wednesday's tornado left a continuous trail of destruction and desolation. The storm apparently arose out of the Mississippi river, near St. Charles. It passed over Florisant and Bridgeton, and sweeping down on West End park completely destroyed that little village. In pursuing its northeasterly course with a velocity of more than 75 miles an hour, it passed through the towns of Stratmann, Central, Clayton, Brentwood, Bartholod, Maplewood and Shrewsbury park. Hundreds of houses, barns and outbuildings were blown away. Forest trees a century old were uprooted.

The following was tabulated at police headquarters yesterday afternoon: Known dead in St. Louis, 157; unknown dead in St. Louis, 24; fatally injured in St. Louis, 15; missing in St. Louis, 25.

Known dead in East St. Louis, 138; unknown dead in East St. Louis, 3; fatally injured in East St. Louis, 3. Total, 366.

This list, being prepared from police figures, is not accurate in detail, but is said to be approximately correct. The police believe, with everyone else, that the total is likely to be swelled when work on the ruins has been completed.

The Business Men's league issued the following last night with reference to offers of aid from cities throughout the United States: "The league endorses the action of Mayor Walbridge in declining outside aid. It feels grateful for the many offers of help, but having made certain investigations of the storm-stricken district which, though extensive, is almost entirely confined to the section of the city outside of the principal business area, it is its deliberate judgment that the city will be amply able to fully provide for all the needs of the afflicted.

"They further announce that not a single hotel in the city has been affected, nor the wholesale and manufacturing district materially injured. The slight injury to the special building erected for the Republican convention has already been repaired, and the building is now ready for occupancy."

The St. Nicholas hotel in this city is intact. Much apprehension was called abroad that this hostelry had been demolished by the storm.

The destitution, misery and want here has touched the hearts of the people in all parts of the country, and, as a result, ever since the storm of Wednesday, offers of help and contributions have been pouring in. Up to a late hour last night $15,000 was the total amount of donations received. Hundreds of messages show that the purses, as well as the sympathy, of the people of the country are at the disposal of the helpless unfortunates of St. Louis. But St. Louis is a proud city. She is always ready to give, but never begs, unless it should become necessary by want. The people of St. Louis who escaped the ravages of the tornado will see that their brethern do not suffer for the necessities of life or any needed assistance. The mayor of the Mound City, well knowing her civic pride, has uniformly returned thanks to the senders of all the telegrams, and answered that St. Louis can care for her own, and while the kind offers of financial assistance are appreciated, no outside aid will be needed. From far off London, Sir Henry Irving, Olga Nethersole and Wilson Barrett have cabled money, sympathy and offers of benefit performances, if needed. Others are as generous, and no doubt thousands of dollars could be raised in a few days if it were necessary.

Late last night the following card, in answer to the hundreds of telegrams of inquiry, was sent out by Mayor Walbridge:

"It is not practical to make individual answer to the vast number of friends who have telegraphed sympathy and offers of help. Through the press I sincerely thank the city's many friends for the interest they have shown and their proffers of aid. The people of our city are confident of their ability to care for the sufferers from the recent tornado, and heroic efforts are being made to that end. No accurate estimate of the loss of property can now be made, but it is safe to say that the loss as reported by the press outside of St. Louis has been greatly over-estimated."

The Senatorial Program.

Washington, May 30.—The Republican senators held a caucus yesterday and decided upon the order in which bills on the calendar should be taken up. There was a general understanding that nothing should interfere with the consideration of conference reports on the appropriation bills, and that no obstacle should be placed in the way of reaching a vote on the Butler bond bill. Other bills are to be taken up and disposed of in the following order: Filled cheese, alcohol in the arts, fruit brandy, immigration, 5 per cent land bill, labor commission, election of senators by the people, bankruptcy, contempt of courts, courts in Indian Territory, reorganization of the Northern Pacific Railroad company, Alabama election investigation, animal industry, New Hampshire war claims. It is generally conceded that the list will be by no means completed before adjournment.

French Contention Upheld.

Cairo, May 30.—The decision of the mixed tribunal is an open secret, although it will not be delivered until Monday. It will support the French contention, and thus virtually decide that the Egyptian government cannot make war against the khalifa, or even resist a Soudanese invasion without the consent of each member of the debt commission. The case before the mixed tribunal was a suit by the French and Russian members of the commission of the caisse of the Egyptian debt against a decision of a majority of the commission to appropriate the surplus of the Egyptian debt for the Nile expedition. The French contention was that it required a unanimous vote of the commission to authorize this expenditure, and not the vote of a mere majority of the commission.

In the Interest of Science.

New York, May 30.—About 100 prominent drug firms of greater New York will feel the heavy hand of the law if the suits begun yesterday in this city and Brooklyn by Dr. Cyrus Edson are successful. According to the physician certain druggists are selling poison as aseptolin, his recent discovery for the cure of tuberculosis. Dr. Edson asserts that while he gave the formula for the cure to the medical world, the sale of a preparation that tends to kill rather than cure has injured his reputation. He asks the courts to determine the amount of damage to which he is entitled.

Constitution Recovered.

New York, May 30.—The Cuban constitution, which was stolen from the Cuban fair, was returned yesterday. A man told Mr. Pierra that the constitution would be returned for $100. The stranger said it had been taken by two crooks. Mr. Pierra sent for $100, and a second man approached with a newspaper, in which he said the constitution was concealed. Mr. Pierra says that the second stranger left the paper with him and snatched the money out of his hands and ran away. The paper contained the stolen constitution.

McKinley and Reed.

Ithaca, N. Y., May 30.—Cornell students held straw election last night to determine Cornell Republicans' preference for president. Morton and McKinley workers were plentiful. McKinley won by a narrow majority. Results: McKinley, 171; Morton, 161; rest, scattering. Thomas B. Reed was the choice for vice president.

McLeon Won.

Rochester, May 30. — Daniel McLeon defeated Edward Atherson in two straight falls in their wrestling match in this city last night. The match was for $500 a side. Both men weighed in under 158 pounds.

Lost Both Eyes.

Montpelier, Vt., May 30.—Michael Kingdon had both eyes blown out and his face filled with powder while tamping a blast in Wheelock & Dawley's quarry, yesterday afternoon.

Took an Unexpected Trip.

Winston, N. C., May 30.—During a balloon ascension in Martinsville, Va., yesterday, an old colored man, Archie Brown, was caught in the ropes and carried up a distance of 300 feet, when he fell and was killed instantly.

C. F. KEYES & CO., AUCTIONEERS.

Office, 32 Church St., Commission Rooms, Parker Block, Middle Street, Up One Flight.

List of sales for week ending June 6: Beginning Monday, June 1st, afternoons at 1.30, evenings at 7.15 and continuing through the week, we shall sell a bankrupt stock of furniture.

This, without doubt, is the finest lot of furniture ever sold in Lowell, and it will be sold for cash, for just what it will bring. The stock consists of all kinds of furniture and household goods, about 3000 yards of carpet, of all kinds and quality. Call in the forenoon and see the stock.

Saturday, June 6th, in the forenoon, at our regular Saturday sale, commencing at 10 o'clock, we shall sell for Brown & Carter 7 carriages for just what they will bring. At 11 o'clock an executrix's sale of the personal property of Donovan Bros., consisting of two ice carts, ice cutters, saws, picks, pulleys, blocks, etc. At 11.30 we will commence on the horses. At 4.30 in the afternoon we shall sell for Vital Roberts.

No. 1. Is a cottage house, with a frontage of 33 1-2 feet on Robert street, and 100 feet in depth. It contains seven rooms, parlor, sitting room, dining room and kitchen on the first floor, pantry and closets in the kitchen, large double sink, with hot and cold water. Upstairs there are three nice sleeping rooms, a bath room, and three large clothes closets. Gas fixtures all complete in every room, very fine cellar and a first-class furnace, six radiators, three upstairs and three down. The doors in this house are all Carolina pine, and it is painted and papered in first-class shape. A large and beautiful hallway, and a very beautiful plazza at the front of the house, also one leading from the kitchen in the rear. The stock and workmanship is first-class throughout; you would have to see it to appreciate it.

Nos. 2. and 3. Are of the same description as No. 1.

Robert street is between Fifth and Sixth avenues, Pawtucketville, and within the past year fifteen new houses have been built on this street, eleven of them are now occupied by the best of neighbors, each family owning their own home. This is right in the heart of the new district, coming from the new Moody street bridge, as these three cottages are within six hundred feet of the new bridge. Mt. Hope and Dunfey streets are largely built upon and have some elegant residences, and all these streets join each other making the neighborhood a most desirable one to live in, being a street where every family owns their own home and making it a most desirable place for you to buy. They are within three minutes' walk of the school and engine house. The cottages can be seen at any time by calling upon Vital Roberts, 33 Fifth avenue, Pawtucketville. The above three parcels will be sold for just what they will bring.

Sale positive, rain or shine. For further information call on the auctioneer. Terms of the sale: $250 will be required on each cottage as soon as it is struck off. Two-thirds can remain on a mortgage at a very low rate of interest.

Vital Roberts.

At 5 o'clock we shall sell the four tenement block and cottage house and about 5000 square feet of land, situated at Nos. 583 and 585 Broadway street, between School and Mt. Vernon streets with a frontage of 50 feet on Broadway. The block of four tenements, 6 rooms and a pantry, tenements on first floor with upstairs tenements, water closets, water connections and sewerage in first class shape. This house has been built but a few years and is in a locality where property always rents well. At the present time it rents for $44 a month. This block will pay you big interest right from the start. A cottage house in the rear of seven rooms, in first-class condition and always rented. The above two parcels would make a grand investment for some one as it must be sold, rain or shine, $500 to be paid on the block and $150 on the cottage. For further information call on the auctioneer.

By order of Ellen O'Donnell.

At 7.30 in the evening we shall sell at Parker's block, Middle street.

Wedding invitations and visiting cards, engraved and printed, at lowest prices at The Sun office.

$5 PATENT LEATHER GENTS' LACE BOOTS

RAZOR & RUGBY BLUNT TOE

HAND SEWED WELT $3.50

The Sale Price in our Men's Department this week.

$5 CHROME KID LADIES' BUTTON & LACE BOOTS

HAND SEWED WELT $3.00

Just 60 pairs of the Button. Width A. B. C. D. patent tip, medium toe, regular sizes taken from our sample stock—36 pairs of lace, square kid tip razor toe, width B. C. D., all sizes—Nobby Boot—Such values don't keep.

O'SULLIVAN BROS

THE FEET FITTERS

OPP. CITY HALL.

Trim Your Lawn

We sharpen Lawn Mowers, and all kinds of edge tools, repair Bicycles and charge very modest prices on all work.

H. L. MILLS, Tool Sharpener

Broadway, Near Mt. Vernon Street.

IF THE DOCTOR

says you should take a little stimulant why not get the best. That you will get if you trade at McFaddin's wine rooms opposite the post office. All the choicest brands of ales, wines and liquors.

THE DIFFERENCE IN SERGES

is one of the things worth knowing—provided of course that you're interested in such suits.

Our serges, black and blue, for $8, $10, $15, $20 a suit are made from fabrics of standard weight, absolutely fast colors, kindly to the touch: None of the wirey goods here.

From Rogers, Peet & Co. and our own workrooms means simply that better made or better fitting suits can't be had anywhere.

PUTNAM & SON,

166 Central Street.

TELEGRAPHIC BRIEFS

Affairs along the boundary, between Colombia and Ecuador, are getting better daily.

Victoria, B. C., may be sued for $1,000,000 by relatives of victims of the bridge disaster.

Governor Morton has placed nearly all New York state offices under civil service rules.

The Massachusetts properties of the United States Cordage company were sold in New York.

Giovanto Cosdino, an Italian barber, held in New York for murder, says he is the victim of the Mafia.

Albert P. Maguire, aged 21 months, was drowned, by falling into a hogshead of water at Methuen, Mass.

Sir J. Russell Reynolds, physician in ordinary to Queen Victoria's household, is dead. He was born in 1828.

Gold standard Democrats of Chicago declare that they will support a sound money Republican in preference to a free silver Democrat.

Major Luther Day, a leading shoe manufacturer and veteran of the late war, dropped dead at Haverhill, Mass. He was about 65 years of age.

The superintendent of the assay office in New York has been authorized to reduce the premium on gold bars in exchange for gold coin from 3-16 per cent to ⅛.

Joseph Merrill, the historian, and Poet Whittier's opponent in the famous contest for the legislature in 1844, is very sick at Amesbury, Mass. He is 80 years old.

Herman Keck, of the firm of Keck, Coaterman & Co., diamond importers, of Cincinnati, was found guilty at Philadelphia of attempting to smuggle diamonds.

Francis E. Shober, a member of the Forty-first and Forty-second congresses, and at one time secretary of the United States senate, died at Salisbury, N. C.

Lee, Higginson & Co., bankers of Boston, have started a subscription for the relief of the sufferers from the cyclone with $500. They will receive additions to this sum from all who wish to contribute.

MONEY DEPOSITED.

Money deposited in the Savings Department of the Traders' National Bank at 30 Middlesex street and 11 Post Office avenue before 4 p. m. Wednesday, June 3, will draw interest at the rate of four per cent per annum from June 1st. Interest may be withdrawn or will be added to the principal on the first days of July and January. Bank open from 8 a. m. to 4 p. m. and on Saturdays from 8 a. m. to 1 p. m. and from 7 to 9 p. m. WILLIAM F. HILLS, Cashier.

REAL ESTATE HOUSE

OF

WILLIAM H. EMERY,

Room 29A Hildreth Building (Old Post Office)

House lots on the Emery Estate, 5000 feet from City Hall at the head of the new Moody street bridge. These lots are the best located lots in the city and will be sold on very easy terms. The bridge will be completed by July 14th, so don't delay, as the prices will advance very soon.

I will be at my office on the land every afternoon. Call for plans, terms, etc.

A. J. RYAN, Agent.

FOR

FRIDAY and SATURDAY

This week, 30 dozen

CORSETS

Marked down from $1.00 to 69c. pair.

Money refunded if not satisfactory.

BUTTERICK'S Pattern and Corset Parlors,

204-206 MERRIMACK STREET.

ALLEN'S CELERY MIXTURE

is the ideal spring remedy. As a remedy for the nerves and a blood purifier there is nothing better. For sale by all druggists.

J. M. KINGSBURY, No. 572 Bridge Street, Meats and Provisions. Groceries in Stock & Reasonable.

The Consumers' Brewing Co.'s

EXPORT BEER

Bottled and Steamed at the Brewery, is the

Best Spring Tonic

Just Out. For Sale by All Local Dealers.

BICYCLES

From $15 Up.

American Cyclometers, 80c

360 Merrimack Street

OPP. CITY HALL.

J. F. O'DONNELL,

Practical Undertaker

Always on time. Out-of-Town Orders promptly attended to. Telephone 430-3.

324 Market Street, cor. Worthen

FOR FLOWERS

GO TO

PATTEN & CO., FLORISTS

203 Central Street.

LOWELL DAILY SUN.

JOHN H. HARRINGTON, Publisher.

SUN BUILDING, LOWELL MASS.

Issued Daily; Sundays Excepted.

Per Year, $3.00 Per Month, 25c.

City Delivery and Postage Free.

ENTERED AS SECOND-CLASS MAIL MATTER.

Member of the Associated Press

Li Hung Chang is coming to America. He is welcome to come to Lowell and enlarge his ideas by visiting our laundries, mills and schools.

The woman who misses getting married to a man who uses a revolver on himself should be thankful enough to keep away from him.

Gold has been discovered in Somerville, and marble in Lowell. Diligent search may find gold here also. Some people believe that Cleve Cheney has an idea that he will strike a gold mine hidden deeply underneath Gorham street.

Now that the veterans' preference bill has been declared unconstitutional another measure has been proposed for the veterans. It is to prevent their removal from office when once appointed without a hearing. It will be a slight comfort to attach any such condition to their discharge.

There will be 158 contested seats at the St. Louis convention. This would indicate that quite a number of the delegates were speculating in politics.—Fall River Globe.

Had the convention been in session during the cyclone, how speedily those contests would have been ended.

The police board has fixed the rate of interest for pawn brokers, and has thereby taken the first step to prevent extortion. If it will cause these rates to be posted in a public manner in each of the pawn offices, it will make the rule thoroughly effective. The police board should now make out a scale of rates for cab hire within the limits of the city.

LIQUOR DEALERS COMPLAIN.

Many of the liquor dealers complain that it is not fair to prevent them from doing business on legal holidays while other stores and even factories are permitted to continue business during the day if they please. There are six legal holidays on which liquor dealers are obliged to close. Some of them think the law is unconstitutional and that it should be tested in the courts and they have reasonable grounds for such an opinion.

MEMORIAL DAY.

Today is Memorial day when the veterans of the Grand Army come together to honor the memory of their departed comrades.

Year by year with renewed enthusiasm, and with ever shrinking ranks they come to lay a tribute of their love and affection upon the graves of those who fought side by side with them in the late civil war. On this day the veterans recall the deeds of valor in the great struggle to free the slaves and to make inseparable forever this great union of states.

They fought their battles nobly. Those who fell upon the field deserve well the honor that is paid to their memory, while those who survive, and who were no less brave, deserve all the honor and all the gratitude that this nation can justly bestow upon them. Today we honor the memory of the departed heroes, we honor equally the heroes still in the flesh who risked their lives and all, for their country's cause.

The patriots who boast of their valor in time of peace, should not sneer at the veterans who have won such a glorious and everlasting victory as with faltering step they tread our streets today on a message of patriotic love and reverence.

PURGING COUNTY GOVERNMENT.

The developments in the investigation of the Norfolk County commissioners, will undoubtedly lead to similar investigations in other counties.

The Norfolk commission had more than a year to cover up its wrong doing, and yet not all that time was sufficient to get it out of sight.

So bold have commissioners become of late, that they imagine they can run the county government entirely as they please without regard for law or for the rights of their constituents.

The Norfolk County commissioners have been convicted before the bar of public opinion of direct collusion with architects, merchants and contractors, and it is plainly shown that in giving out contracts they received bribes and commissions. Their book-keeper disappeared at a very convenient time, and later still, as a matter of convenience to the Norfolk commissioners, the books were burned.

The commissioners of Middlesex county have borne a reputation not a whit better than that of the Norfolk county commissioners. The so-called county ring is widely known throughout old Middlesex and its doings, although more guarded than those of the Norfolk commission are equally open to suspicion. When commissioners in giving out contracts, insist that materials must be purchased from certain firms it shows clearly that they have more than an ordinary interest in such firms. In the location of county buildings the award of contracts, the laying out of highways, the Middlesex County commission has often been open to suspicion, and repeatedly have their acts been criticized by outside parties as suspicious, illegal and dishonest. Were some of their acts thoroughly investigated, it is quite likely that the county ring would soon be retired by the republicans who have supported them in wrong doing.

Own Your Own Home Stop Paying Rent

EVERY DOLLAR PAID FOR RENT IS LOST FOREVER

The Opening Sale of Lowell's Most Attractive Suburb

HIGHLAND PARK

The New Addition to the Highlands, Will Take Place Saturday, June 6

WHERE IS HIGHLAND PARK?

HIGHLAND PARK is an extension of the Highland District of Lowell, just west of Stevens street, Forest street and all streets running west fom Stevens street lead to it. It is only a step from the Chelmsford street electrics now, but the Highland line will shortly be extended through Stevens Street and undoubtedly along through West Forest Street, through Highland Park. Highland Park has a frontage of 1000 ft. on Stedman street, recently built and graded by the city, and is within 5 minutes walk from Stevens street and adjacant to the Projected "Mile Track." The splendid boulevard soon to be built from Tyler Park to Chelmsford street. It is practically in the "Garden Ward," that section of our city noted for its beautiful streets and avenues, its charming homes and magnificent residences and for the high character, thrift, and public spirit of its residents. More new houses are built each year in the Highlands than in all the rest of the city. The city's growth is westerly towards Highland Park and this is the place to buy. House lots bought now will double in value in less than two years. Only 15 minutes by electrics. And the most desirable residential suburb of the city.

325 choice lots. 50 ft. front and 100 ft. deep all face on streets.

HIGHLAND PARK

This is the greatest chance the people of Lowell ever had to secure a home or make a profitable investment. The terms and inducements offered on this property to both home seekers and investors have never been approached by any other Real Estate firm in existence. It will pay you well to read this advertisement through. Then go out to Highland Park at once and look the property over. We will furnish you free electric car transportation.

HIGHLAND PARK

Life Insurance Free.

If you die at any time before your lot is paid for we will give a deed to your heirs without further cost. Free improvements, free building plans. No forfeiture for lapsed payments. No Taxes, no Notes, no Interest, no Mortgages.

MAIL ORDERS—To those who cannot visit Highland Park we wish to say that we will make the selection for you and give you the very best lots for sale at the price named in your order.

NOW DON'T DELAY YOUR VISIT TO HIGHLAND PARK. Come to the office for free transportation, Plats, Circulars and further information. Take a trip out and look over the beautiful place. Cash Prizes will be given to customers building houses on the property completing the same before January 1st, 1897. Read newspapers daily for particulars.

Don't wait for the opening to select your lot, but go to Highland Park at once before the rush. Agents on property every day, including Sunday. Office open evenings.

The strongest Real Estate Company ever operating in Lowell back this enterprise. Every promise will be fulfilled. They will live up to every agreement.

TERMS AND PRICES—The Prices of lots range from $75.00 to $200.00. Only $5.00 down and $5.00 a month. A DISCOUNT OF TEN PER CENT. FOR CASH.

THE HIGHLAND PARK LAND COMPANY

Shattuck Building — Opposite Middle Street — 52 Central Street

We have just received another

CAR LOAD

of the unexcelled

ROCHESTER BREWING CO.'S

BEER

Fresh from the Brewery.

N. B.—Rochester Beer only is drawn or sold by us.

JOHN M. PEVEY, 55 and 57 MIDDLE ST.

Big Fraud to Be Exposed.

San Francisco, May 30.—Sandoval and Valencia, who are under indictment as alleged conspirators with James A. Peralta-Reavis, in his famous land fraud, have agreed on their own accord to go to New Mexico for trial. They have confessed their part in the gigantic conspiracy, and agreed to turn state's evidence. For this service, it is stated the government has promised them immunity from prosecution.

Liabilities of $600,000.

New Haven, May 30.—Messrs. C. S. Mersick and R. A. Brown, appraisers of the affairs of Peck & Bros. & Co., wholesale plumbers, with branch stores in New York, Chicago and Boston, who went into the hands of receivers last February, have reported to Judge Prentice the total appraisal to be $876,502.96. The liabilities are about $600,000. The report was accepted.

Defense Making a Big Fight.

St. John's, N. F., May 30.—The grand jury returned a true bill against the Union bank directors last evening, although the lawyers of the defense challenged the qualification of nine of the jurors, giving alleged reasons why the jury should be dismissed and the findings set aside. The court permitted the crown three days in which to make answer to the defense.

Who Knows George Hoy?

Washington, May 30. — Robert McBride, United States consul at Leith, Scotland, has asked the state department to endeavor to find a trace of George Hoy, Jr., an American citizen, for whom a legacy of $3756 is waiting in Scotland, bequathed by his father. Young Hoy was last heard of at Bar Harbor, Me., and he has a cousin in Medford, Mass.

RICH RED BLOOD is the foundation of good health. That is why Hood's Sarsaparilla, the One True Blood Purifier, gives HEALTH.

A Rejected Suitor's Deed.

Cleveland, May 30.—Tony Scaromellie, an Italian, yesterday stabbed and terribly mutilated Caroline Abbey, an Italian girl, aged 16, with whom he was in love. He then drew a pistol and sent a bullet through his own brain, dying almost instantly. The tragedy resulted from the refusal of the girl to marry Scaromellie. She may recover.

National Bank Closed.

Penn Yan, N. Y., My 30—The Yates County National bank of Penn Yan yesterday posted on its doors a notice that the bank would be closed pending an examination by the department examiners. It is stated that the trouble is due to the inability of the bank to realize on its assets, over $50,000 having been drawn out recently.

Keeping Tabs.

London, May 30.—The Daily News says that owing to the Fenian scare the police are watching arrivals from America at Liverpool and elsewhere.

Let Him Resign.

Madrid, May 30.—El Tiempo declares that if General Weyler persists in tendering his resignation, General Primoribeva will replace him.

When you need printing remember The Sun.

NOTHING IS SO CERTAIN AS PAIN-KILLER KILLS PAIN

PAIN-KILLER

THE GREAT

Family Medicine of the Age.

Taken Internally, It Cures

Diarrhœa, Cramp, and Pain in the Stomach, Sore Throat, Sudden Colds, Coughs, &c., &c.

Used Externally, It Cures

Cuts, Bruises, Burns, Scalds, Sprains, Toothache, Pain in the Face, Neuralgia, Rheumatism, Frosted Feet.

No article ever attained to such unbounded popularity.—*Salem Observer.*

An article of great merit and virtue.—*Chas. Nonpareil.*

We can bear testimony to the efficacy of the Pain-Killer. We have seen its magic effects in soothing the severest pain, and know it to be a good article.—*Cincinnati Dispatch.*

A speedy cure for pain—no family should be without it.—*Montreal Transcript.*

Nothing has yet surpassed the Pain-Killer, which is the most valuable family medicine now in use.—*Zion's Organ.*

It has real merit; as a means of removing pain, no medicine has acquired a reputation equal to Perry Davis' Pain-Killer.—*Newport (Ky.) Daily News.*

It is really a valuable medicine—it is used by many Physicians.—*Salem Traveller.*

Beware of imitations, buy only the genuine made by "PERRY DAVIS." Sold everywhere. Large bottles, 25 and 50c.

Don't Like Water Tanks.

London, May 30.—The Times says, in reference to a question submitted to the Yacht Racing association in regard to watertanks on board the yacht Niagara, belonging to Howard Gould: We are not used to this arrangement here, and we trust that the committee's suggestion that the connecting pipes be severed will be complied with. It is stated that the American yacht Isolde is similarly fitted.

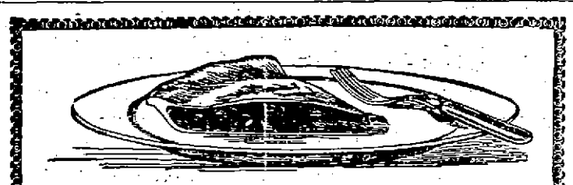

WHOLESOME?

Yes—if shortened with Cottolene. Don't give up your pie but have it made with Cottolene. It can then be eaten—generously—without fear. Biscuit made with

COTTOLENE

are light, flaky, digestible. Look for the trade-marks—"Cottolene" and steer's head in cotton-plant wreath—on every tin.

THE N. K. FAIRBANK COMPANY,

Chicago, Boston, Portland, Me., New York.

Refrigerators and Ice Chests

Are no longer considered a luxury to be enjoyed by the few, but a household necessity, the purchase of a first class, honestly made one being a source of economy rather than expense.

We can show you the finest line and the only genuine cleanable refrigerators sold in Lowell. Examine them and you will be convinced of this fact. Prices from

$5.50 UPWARD.

Latest patterns in Carpets, Lace Curtains and Upholstery Goods. Upholstering done in a reliable manner by experienced workmen. A fine line of first class Household Goods always in stock and our prices are the very lowest.

GOOKIN BROS.

66 Prescott Street.

Lawn Mowers

We name below the lowest prices ever made for good substantial machines, will work easily, cut close and last a long time.

The Columbia.

12 inch cut $4.00, 14 inch cut $4.50, 16 inch cut $5.00.

The Cirard.

12 inch cut $2.50, 14 inch cut $3.00, 16 inch cut $3.50.

The Rover.

12 inch cut $2.25, 14 inch cut $2.50, 16 inch cut $3.00.

We have also the High Imperial and Ideal mowers.

BARTLETT & DOW

216 CENTRAL STREET.

PHILIP J. FARLEY. Room 11, Barristers' Hall. Attorney and Counsellor at Law.

JOSEPH W. LEACH, Room 12, Shedd's Block. Pianist and Teacher of Singing.

SMOKE OLD 64 CIGAR. H. BOOT, Manufacturer.

JOHN W. McEVOY, 137 Central St., Opp. American House, Attorney and Counsellor at Law.

COURTNEY & COURTNEY, Mansur Block. Counsellors-at-Law. William F. Courtney. Henry S. Courtney.

W. S. LEW, 40 John Street. Clothing Cleansed, Dyed and Pressed. Orders received for cleaning, dying and pressing, promptly and neatly executed.

LOTHROP & CUNNINGHAM, 282 Merrimack Street, Photographers. Crayons, Pastels and Water Colors a specialty. All work guaranteed.

DR. WARREN'S English Cottonroot Pills. For Ladies. Safe, sure, prompt. A perfect remedy in all cases. Ask for Dr. Warren's English Cottonroot Pills and take no other. For sale by all druggists or sent direct, securely packed. Price $2. Advice Free. Dr. Warren Medicine Co., Box 1472, Providence, R. I. Wholesale, George L. Claflin & Co., Blanding & Blanding.

"NOW YOU'LL TRIM IT NICELY WON'T YOU?"

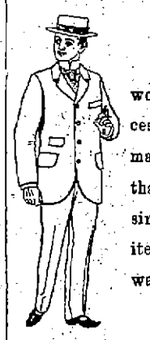

Our suit at $16 would not be a success if fit and workmanship were all that could be desired and the one item of trimming was not.

We Trim it Nicely Never Fear

Our linings are all that could be desired. Used by tailors the world over.

GUARANTEE TAILORING CO.

42 Central Street.

HAT TALK

We've got in our store the finest line of STRAW HATS ever shown in Lowell. This may seem strong talk, but we feel that you will sustain us when you look them over.

Light weight underwear, negligee shirts, Pajamas, etc., Everything that is comfortable for the hot weather that is coming.

ARTHUR J. CUMMISKEY,

69 Merrimack Street.

GOAL, COKE, HARD WOOD, Slab Wood, and All Kindlings a Specialty. Wonderful load of Wood for $1.00. J. CARR & CO., Props. No. 201 Charles Street.

WANT COLUMN.

SALESMEN understanding cigar business desiring employment answer. Goods sold for sample on credit. Good pay, expenses, exclusive territory assured to proper applicant. Address P. O. Box 420, N. Y., City.

FOR SALE—Near South Common, house of 8 rooms. Price low if sold at once. Enquire at 56 Central street, Room 2.

FOR SALE—At Chelmsford Centre, new 7 room house and barn, and 5 acres of land. Price, easy terms. Enquire at 56 Central street, Room 2.

WANTED—In Lowell, room with from 1000 to 2000 square feet of floor space with steam heat and a small amount of power. Address look box 54, Stoneham, Mass.

WANTED.—A position in a store by a young lady, best of references. A apply at Sun office.

LANGANDCHASE—Teachers of the French tailor system of dress-cutting. The most accurate and perfect system in the country, and yet so simple a child of 12 can learn; we teach privately or in a class; ladies wishing patterns we guarantee a perfect fit without alteration. Call and leave your measure at Bon Marche building, Room 44.

LOST—On Merrimack street, between Suffolk and Decatur streets, on Saturday night a pocketbook containing a sum of money and pocket pieces. Finder will be rewarded by leaving it at McGuire's grocery store, corner Salem and Common streets.

DR. BAXTER has removed his office to 319 Central street, (Fisk's block.) Hours, 10 to 12, 2 to 5, 7 to 8.

FOR SALE—Near Westford street, good cottage house of 7 rooms, all modern improvements, large shed. Price $2250. G. L. Hubbard, 44 Central street.

WANTED—Your child to have Rosy Cheeks, Pure Blood, to rest well. Get a box of the Athan Worm and Scrofula Tablets at all druggists. Price 25c., prepaid, by the Lowell Chemistry Co.

FOR SALE—In a good location, good cottage house of 7 rooms, large lot of land. Price $975. G. L. Hubbard, 44 Central street.

LADIES—Chichester's English Pennyroyal Pills (Diamond Brand) are the best. Safe, reliable. Take no other. Send 4c., stamps, for particulars. "Relief for Ladies," in letter by return mail. At Druggists. Chichester Chemical Co., Philadelphia, Pa.

FOR SALE—8 miles from Lowell, good farm of 17 acres of land, good set of buildings, lots of fruit, 1-2 mile from post office, store and church, on easy terms. Price $1000. G. L. Hubbard, 44 Central street.

ALL LADIES having a few hours leisure each day should write me at once, regarding pleasant home work which easily pays $15 weekly. This is no deception and will certainly pay you to investigate. Reply with stamped envelop. Mrs. S. A. Stebbins, Lawrence, Mich.

FOR SALE—A nice business for a lady near old post office, old established place, pays well, must be sold on account of sickness. G. L. Hubbard, 44 Central street.

WANTED—600 young and old men to bring their old clothes to Fred P. Lew's Dye house and Clothes Cleaning establishment at 40 Merrimack street, where he can make your old suit as good as new for a small sum.

Light weight underwear, negligee shirts, Pajamas, etc., Everything that is comfortable for the hot weather that is coming.

FOR SALE—On Appleton street, a nice place with all modern improvements; this is your chance, call for particulars. G. L. Hubbard, 44 Central street.

TENEMENTS TO LET.

TO LET—Good, pleasant, convenient tenements of 2, 3, 4, 5 rooms, at 79 Chesnut street.

FOR SALE—7 room cottage house, large lot of land, 8 minutes' walk from mills. This is your chance. Price $1250. G. L. Hubbard, 44 Central street.

JAMES H. CARMICHAEL, No. 97 Central Street Counsellor at Law and Notary Public

2 O'CLOCK

OVERRULE VETO

Alg Fight to be Made for the Bill

VETOED BY PRES. CLEVELAND YESTERDAY.

River and Harbor Improvement Must Come.

Washington, May 30.—The managers of the river and harbor bill in the house intend to move the reference of the president's veto measure to the committee on rivers and harbors, and bring it before the house on Monday. There are many members out of town, and the friends of the bill do not wish to risk an attempt to pass the bill over the veto until more members arrive. The veto message was expected by friends of the bill, and during the past week they have been at the war department daily, gathering information in possession of the army engineers respecting the projects in the bill. The bill calls indirectly for $50,000,000, of which $14,000,000 is immediately available. The president, in vetoing the measure, says that money voted to private interest and individuals tends to stimulate a most vicious paternalism, and that an unhappy decadence of genuine love of country is evident in the scramble for appointments under the measure.

This bill when it left the house carried a total of $10,000,000. This was increased by the senate and agreed to in conference. With the receipts of the government running behind the expenditures at the rate of $30,000,000 a year, the senate not only refused to even consider measures for increasing the revenue, but plied up appropriations on the house bills as if there was a surplus in the treasury. The last of the regular appropriation bills—the general deficiency—which was reported to the senate Thursday, carried a total of $4,793,590.45 when it passed the house. The senate committee added $4,192,708.26 to it, increasing the total to $8,936,298.71, and there is no telling how much larger it may become before it passes the senate. The additions by the senate committee to this bill bring the grand total of probable appropriations by the present session of congress up to $623,260,000, or about $15,000,000 more than has been appropriated at the first session of any congress in the history of the government, and about $31,000,000 more than was appropriated by the first session of the last congress. This is the total of actual cash appropriations to be expended during the next fiscal year, on the basis of the bills already passed by the senate and the general deficiency bill as reported to that body. In addition to this, contracts have been authorized to be appropriated for in future years to the amount of $92,500,000, thus bringing the total amount of appropriations and liabilities authorized by the present session, if the senate increases are concurred in by the house of representatives, up to the enormous amount of $715,760,000.

Ther are in conference increases in the sundry civil bill amounting to about $2,000,000, increases in the District of Columbia bill amounting to about $2,000,000, and increases to the fortification bill amounting to about $5,000,000. In addition to this, the house will have to be consulted about the $4,000,000 increase to the general deficiency bill. This makes a total of about $13,000,000. The house may be able to cut these figures, but senators have a way of standing by each other, and it is reasonably safe to estimate that the total cash appropriations for the session will not fall short of $520,000,000. What this means for the treasury can be realized by taking into consideration the fact that the receipts are running behind the expenditures this year to the amount of $30,000,000 or more, when the appropriations for the year amounted to only $497,000,000. With an addition of $23,000,000 to the appropriations there must necessarily be added a like amount to the deficit for the next fiscal year, and it will be seen that unless there is a considerable increase in the revenues the deficit for the next fiscal year will be more than $50,000,000.

Presbyterians' Doings.

Saratoga, May 30.—The action of the Presbyterian general assembly yesterday, in adopting a substitute for the recommendation of the committee on seminary control indicated that the era of peace is to begin. The dismissal of the committee and the relation of the questions at issue to the seminaries themselves was the first step in the desired direction. The matter of the proposed sale of the Presbyterian building in New York was referred to a committee of 11 laymen.

What Bolters Look For.

Pittsburg, May 30.—About 75 members, including leaders of the new National party organized by the bolters from the Prohibition convention, met yesterday and arranged for a vigorous campaign. Candidate Bentley asserted that he would get 100,000 votes from the Prohibitionists, and that many western silver men would flock to the new party. Just *what will become of the Prohibition* party is a matter which politicians are now discussing.

A Tramp's Tale of Woe.

Halifax, May 30.—James Gorman, a tramp, was arrested here. He says his wife and family deserted him in Rutland, Me. The wife met a man whom she liked better than her husband, and she ran away with him, taking with her over $500 in cash. Gorman also stated that his father was the George Gorman who was murdered for his life insurance. Gorman was sent to the poor asylum.

After Forty-Two Years.

Wilmington, Del., May 30.—The Diamond Match company yesterday closed its works indefinitely. The factory was started 42 years ago. By closing down, 200 hands were affected. These propose, if the shutdown is permanent, to start a *co-operative factory.*

A Light Sentence.

New York, May 30.—Judge Brown, in the United States circuit court yesterday, sentenced Emanuel Niger to six years in the Erie county penitentiary. Niger is the artist who so skillfully counterfeited United States treasury notes with pen and ink that for years he received undetected.

FROM OUR 5 O'CLOCK EDITION Of Yesterday.

HEAVY SENTENCE

Given Defaulter Murphy of Salem Today.

AT LEAST 10 YEARS IN STATE PRISON.

His Counsel to Appeal the Case to Higher Court.

Salem, Mass., May 29.—Clarence Murphy, the defaulting bank teller who was found guilty on 56 counts, yesterday, was sentenced to not less than 10 and not more than 15 years in state prison.

He will be taken to Charlestown at once.

The case will probably be appealed and a hearing given in September.

Dr. Moore's Case.

Nashua, N. H., May 29.—Dr. Moore's case is proceeding slowly and will not be concluded today. His counsel are making many objections with the intention of appealing the case before the full bench.

River and Harbor Bill Vetoed.

Washington, D. C., May 29.—The president vetoed the river and harbor bill today.

HOT FROM THE WIRE.

The sloop yacht Baltimore went ashore at Hull last night.

The Yale crew managers have received the acceptance of their entry in the Henley races.

The Norwegian fruit steamer Jamaica went ashore off Governor's island in Boston harbor tiday.

The schooner Mary O, from St. John, N. B., to Boston with a cargo of lumber went ashore on Palmer's beach, Swampscott, during the night, splitting in halves. She will be a total loss. The crew was saved.

The tornado which passed near Montgomery county, Penn., yesterday, caused three deaths and thousands of dollars of damage at Ankler. At Jarrettown two men and four horses were killed and many business buildings and private residences were demolished.

AYER'S HAIR VIGOR PRESERVES THE Natural Color of the Hair

Chichester's English Diamond Brand.
PENNYROYAL PILLS
Original and Only Genuine. Safe, Always Reliable. Ladies ask Druggist for Chichester's English Diamond Brand in Red and Gold metallic boxes, sealed with blue ribbon. Take no other. Refuse dangerous substitutions and imitations. At Druggists, or send 4c. in stamps for particulars, testimonials and "Relief for Ladies," in letter, by return Mail. 10,000 Testimonials. Name Paper. Chichester Chemical Co., Madison Square, Phila., Pa. Sold by all Local Druggists.

TWIN DRESS STAYS
PAT. NOV. 11, 1890. JUNE 23, 1891. TRADE MARK JAN. 24, 1893.
Beware of fraudulent and worthless imitations.
NONE Genuine UNLESS STAMPED "TWIN"
The most beautiful, most pliable, most perfect stay! They never break! They never cut! They never rust! Made in Cotton and Silk Casings and Nickel Plated. Send 25 cts. (Stamps) for samples "Genuine Twin," to Empire Stay Co., 304 Canal Street, New York.

Manhood Restored.

BEFORE AND AFTER USING. Photographed from life.
NERVITAS, the Wonderful Roman Remedy, is sold with a written guarantee to cure all Nervous Diseases, such as Weak Memory, Loss of Brain Power, Headache, Wakefulness, Lost Manhood, Nervousness, Atrophy, Emissions, Varicocele, Lassitude, all drains and loss of power of the Generative Organs, caused by overexertion, youthful indiscretions, or the excessive use of tobacco, opium, or stimulants, which ultimately lead to Infirmity, Consumption and Insanity. Put up in convenient form to carry in the vest pocket. Price $1 a package, or 6 for $5. With every $5 order we give a written guarantee to cure or refund the money. Sent by mail to any address. Circular free in plain envelope. Address ROYAL CHEMICAL CO., Branch Office for U. S. Am., 355 Dearborn St., CHICAGO, ILL. *Or you can buy it of druggist below:* Ellingwood & Co. & Goodale's Drug Store. LOWELL, MASS.

A BEAUTIFUL FACE may be robbed of its charms by the blight of a poor complexion
POZZONI'S Complexion Powder
is a refreshing and beautifying preparation which imparts to the complexion the soft glow of the tea rose and removes freckles, pimples and all impurities of the skin. Pozzoni's has won its way into the confidence of ladies all over the land. A thirty years' test has proven its merit. In three shades:—Pink or flesh, White and brunette.
FOR SALE EVERYWHERE.

CONSUMPTION

To THE EDITOR—Please inform your readers that I have a positive remedy for the above named disease. By its timely use thousands of hopeless cases have been permanently cured. I shall be glad to send two bottles of my remedy free to any of your readers who have consumption if they will send me their express and post office address. Respectfully, T. A. Slocum, M. C., No. 183 Pearl Street, New York.

NEW TREMONT HOUSE.
329 & 331 TREMONT ST., Boston
Finely Furnished Rooms. Private Dining Rooms. Convenient to Theatres and Electric Cars.
OPEN ALL NIGHT. RATES,
$1.00 Per Day and Upwards

POLICE NOTES.

All those who have appealed from fines in the police court with the intention of paying later must put up their money today or they will have to go to Cambridge, as the papers will be sent down tomorrow.

Inspector Laflamme returned from Paterson, N. J., this morning, with H. C. Hudson, the commercial traveler, who, it is alleged, swindled local firms by means of forged checks. Hudson was arraigned in the police court charged with forging a check and having in his possession and uttering the same, the amount being $95, and the complainant, Charles F. Richard. Hudson, who is a middle aged man, and apparently familiar with the workings of the court, waived examination and was averse to pleading in the lower court. When informed that he must plead, said guilty, and was held in $800 for the grand jury.

DEATHS.

SARGENT—Lydia E. Sargent, aged 20 years, died this morning at her parents' home, 61 Woodcock avenue, Pawtucketville, after a lingering illness. The deceased was a most estimable young lady, *possessed of many lovable traits of* character which endeared her to her many friends. She was before her death employed at Stover's Shoe factory. The hour of the funeral will be announced later.

TIERNEY—Mary E. Tierney, aged two years and one month, died this morning at her parents' home, 49 Lakeview ave. Funeral will take place tomorrow afternoon.

ARION GLEE CLUB.

A New Musical Club Launched Into Existence.

The new Arion Glee club held its first meeting in Barristers' hall last evening and an organization was perfected by the election of officers.

There were forty members present and the attendance would have been double that had the weather been favorable. James A. Murphy conducted the rehearsal and at the business meeting that followed these officers were chosen: President, John A. McKenna; secretary, Joseph Courtney; treasurer, John J. Sullivan. The officers with John B. McAloon and Mr. Penn were elected an executive board.

FUNERALS.

ROCHE—The funeral of the late Catharine Roche took place this morning from her home on Fulton street and was attended by a great number of friends who knew the deceased as a woman of upright character, a true friend and kind neighbor. The cortege wended its way to St. Michael's church where a high mass of requiem was sung by Rev. John J. Gilday at nine o'clock.

As the procession entered the edifice Miss Teresa L. Corbett rendered on the organ a beautiful funeral march. The remains were encased in a handsome broadcloth casket which rested in front of the altar surrounded by lighted candles. At the request of the family no flowers were sent.

The musical portion of the service was in charge of Mr. John Warburton, and under his direction the augmented choir sang the Gregorian chant for the dead. At the offertory Miss Mabel Ware rendered Rosewig's "O Meritum Passionis" and at the close of mass a quartet sang 'Rest, Spirit, Rest."

As the remains were borne from the church to the hearse the De Profundis psalm was sung.

A long line of hacks and carriages followed the hearse to the grave in the Catholic cemetery where the impressive service was conducted by Rev. Fr. Gilday.

The bearers were Hugh Rogers, Walter Coleman, M. Cosgrove, M. J. Lyons, James Crotty and James Kindlion.

HAVOC ON ALL SIDES

AS A RESULT OF THE DREAD TORNADO.

Bodies Being Recovered Hourly.—Tornado Causes Loss of Life in Montgomery Co., Penn.

St. Louis, May 29—Devastation still reigns supreme here and in East St. Louis. Hundreds of men are searching in the ruins for bodies and are relieving the injured and homeless.

The horrors of the tornado are multiplying hourly and already 130 dead bodies have been identified in this city and over 400 injured are known. It will be weeks before the list of the dead and injured can be completed.

Mercantile agencies state that the loss of real estate in this city will amount to $50,000,000 and to several million in East St. Louis.

Street car, electric light and telephone services are all suspended and all business is at a standstill. Many of the schools that were injured will not reopen until September. All agree that months will have passed before the full extent of the tornado's fury will be known.

The newspapers make public telegrams of sympathy and offers of aid from all over the country. It is not probable that the city will accept any of the many generous offers, for the citizens have gone deep into their pockets and already have established a substantial fund for the supporters.

CAR AND WAGON

Collide in Middlesex Village Last Night—Wagon and Driver Injured.

An electric car and a fruit wagon, driven by Frank T. Smith, collided opposite the old Ayer estate on Middlesex street, last night, and Mr. Smith and his companion, Jean Savard, were thrown out. The latter received no injury, but Smith was less fortunate. He fell on the horse, and the animal kicked him in the face, cutting a long gash on his nose. He was taken to Dr. Porter's and his injuries were dressed. In the collision a lantern exploded and set fire to the wagon and some straw in which the fruit was packed. The wagon was completely wrecked.

New Substitute Carriers.

Three new substitute carriers have been put to work by Postmaster Pearson at the Lowell post office.

They are Charles R. Sullivan of 103 Jefferson street, R. J. Taylor of 43 Exeter street, and J. F. Eagan of 3 Auburn street. In the recent civil service examination Sullivan ranked first, with 88.20; Taylor third, with 83.63; and Eagan sixth, with 82.38.

BAY VIEW HOTEL
Mrs. Nellie A. Smith, the well known boarding-house keeper, has leased the Bay View Hotel at
LYNN BEACH,
And the people of this city will find that the service will be first-class in every particular. People taking a ride on the electric or on a bicycle should call at the Bay View.

"Pass Your Plate."
Battle Ax PLUG
Prices of all commodities have been reduced except tobacco. "Battle Ax" is up to date. Low Price; High Grade; Delicious Flavor. For 10 cents you get almost twice as much "Battle Ax" as of other high grade goods. The 5 cent piece is nearly as large as other 10 cent pieces of equal quality.

Pabst Malt Extract THE BEST TONIC will put spring in your veins, life in your blood, and power in muscle, mind and bone.
Pabst Malt Extract THE BEST TONIC This wonderful Strengthener and Nervine is to be found at your druggists. It lifts, builds, and braces the system.

Waverley BICYCLES
Highest of High Grades.
Are Built in the Largest and Best Equipped Factory in the World.
Experienced Riders select the Waverly because they have learned to know the difference between a wheel that is actually high grade and one that is simply claimed to be. Some others may be good, but the
"WAVERLY"
is the highest of all high grade. Scorcher (3 heights) $85, Bell 26 and 28 inch, $75.00 and $85.00.
Made By Indiana Bicycle Co., Indianapolis, Ind.
JEANNOTTE & CO., Agents.

THE IMPERIAL CLOAK & SUIT STORE, 11 Bridge Street, Merrimack Square.

MR. AND MRS. DRAGON.
MRS. GERMAIN.
MISS DENSMORE.
We are Headquarters for selling nice goods at Extremely Low Prices.
SKIRTS SKIRTS SKIRTS
1 lot at 98c., $1.25, $2.25, $3.50 in SILK. Cheaper than anywhere else.
BEAUTIFUL SILK WAISTS
1 lot trimmed with velvet and pearl buttons at $2.75. We have just received 500 silk waists, the greatest line you ever saw in the handsomest shades and styles that we are *selling at extremely low prices.*
1 lot Cashmere Tea Gowns, worth $6.75, our price $3.98.
Percale Wrapper, Wateau back and full sleeve, 49c. 69c. and 75c.
Our 75c. Shirt Waists are the same as *being sold at a higher price.*
We have always given bargains, but we can do better now.
Remember the
Imperial Cloak and Suit Store.

10,000 MILE CYCLOMETERS
95 Cents
AT
Geo. H. Batchelder's
BIG BICYCLE STORE,
21, 23, 25, Post Office Avenue.

That excellent remedy doing away with that incommodating perspiration of the feet and thereby causing in most cases a bad smell, is giving first class satisfaction. Every apothecary sells it. Call for it. Sold by all druggists. The Magic Powder Co., 480 Merrimack Street, Lowell.

DR. WALKER DENTIST.

REFRIGERATORS AND ICE CHESTS
In this line we are prepared to show you first class refrigerators at a very low price. Our line comprises
THE RELIABLE
THE LEONARD CLEANABLE
THE IMPERIAL
We have made the prices low on these goods and solicit your inspection before purchasing.
IT WILL MEAN DOLLARS TO YOU.
PETER DAVEY,
Undertaker and Furniture Dealer,
134 Market Street - - - Opposite Palmer
TELEPHONE: RESIDENCE, 458-2: STORE 314-2.

A. G. POLLARD & CO.
Merrimack, Palmer, and Middle Streets.
Opening of Remnants
OF
WHITE LAWNS MUSLINS AND NAINSOOKS
AT INTERESTING PRICES.
WHITE DOTTED MUSLIN, 25 inch wide, 4 sizes, dots, lengths from 2 yards to 15 yards, only 5c a yd
WHITE CHECKED NAINSOOKS, fine quality, stripes and checks 5c a yd
PLAIN WHITE LAWN, extra nice fine and smooth Lawn, 29 inch wide, regular 12 1-2c. quality, 5c a yd
BLACK NAINSOOKS in stripes very shear and pretty as well as cool, and other lots of different qualities and widths, 8c a yd
BARGAIN DEPT.
A. G. Pollard & Co.

YOU WILL LIKE
OUR PRICES
On drugs and medicines because we save you money.
We are in the drug business for money, but we don't intend to rob our customers.
We are better equipped for the drug business that most stores as our stock is greater and by buying right can give you better prices.
We are having a run on Swiss Buttermilk Soap at 15c. a box—It is good soap and worth more money. When you want anything in the drug line give us a call.
Goodale's Drug Store
217 CENTRAL STREET.

CALIFORNIA WINES
PORT, SHERRY, ANGELICA, TOKAY, CATAWBA, MADEIRA, CLARET,
3 Bottles 85c. 4 Bottles $1.00
CHARLES H. JOYCE, SUCCESSOR TO Chas. W. Cheney
9 and 15 MIDDLE STREET.

Shorthand.
Typewriting, Bookkeeping, Arithmetic, Rapid Calculation, Correspondence, Commercial Law, Penmanship, Etc., Etc., practically taught at
NEW ENGLAND BUSINESS UNIVERSITY
Call and see us, Bancel's Building. GLICK & YOUNG, Prop's, Lowell, Mass.

EIGHTH SEASON
LAKEVIEW PARK
A SUMMER DAY PARADISE, NATURE'S HOME and BEAUTY'S BOWER.
Only 5 miles from Lowell on the Lowell-Nashua road.
Attraction for Lakeview Theatre for the opening, Decoration Day, Matinee and Evening, and for the week of June 1st.
MISS POLLY HOLMES
"The Irish Duchess."
REDING and STANTON
Society Sketch Artists.
THE JOHNSON TRIO
Originators and Producers of Illustrated Song Pictures.
THE HEWLETTES
in a revised, up-to-date edition of their original Interlude, "Fun on a Clothes Line."
The Favorite Comedian,
CHARLES KENNA
Monologues, Songs, etc.
Cars Leave Square Every 15 Min.
Fare 5 Cents.
NEW MUSIC HALL, W. H. BOODY, Manager.
FOR THE WEEK of MAY 25
With daily matinees. A benefit will be tendered to the attaches of Music Hall. A grand list of Vaudeville Stars have been engaged headed by the famous
JOE OTT
And his brother PHIL OTT (of Dazzler and Star Gazer fame.) First appearance of
HART and WALLING,
In their original and novel comedy act "A Plaything, or the Human Marionettes." America's Favorite Acrobatic comedy sketch artists.
GEO.—RITCHIE and RITCHIE—LOBA
In their latest creation. "Grasshopper's vacation."
GRIFFIN and COWPER,
Black face comedians. N. B. The buck and wing dancing of these gentlemen is unrivaled and unexcelled.
HERMAN FISH, Spanish Ring. MISS MINNIE CLINE, America's greatest soprano. LILLIAN RUSSELL, Contralto singer. The following well known local favorites will appear on different evenings during the week, EFFIE TUCKER, PROF. EMERSON, ED. KELLY, JOHN ST. GEORGE, THE FIELDING FAMILY, EUREKA QUARTET, MICHAEL CULLIN.

WOMEN'S OLIVE BROWN
Regular $2 Lace Shoes
TODAY AND TOMORROW
$1.75
EVERY PAIR WARRANTED.
EAGLE SHOE STORE
215 DUTTON STREET.
J. J. LONERGAN, Prop.

A Pound of Facts
Is worth a ton of theories. Our line of Gas Stoves we sell on their merits, and we desire to call your attention to the
"WOLF GAS COOKER."
Compact, economical, labor saving. Can be attached to any range. The extravagance has been squeezed out of the price.
D. H. WILSON'S
279 DUTTON STREET.

OUR REPAIR WORK
Is not the least part of our business, we keep efficient and well trained workmen, and they pay special attention to repairing of carriages.
THE SAWYER CARRIAGE CO.
Worthen Street.
Builders and Repairers.

Prevents the falling of the hair after the first or second application and gives it strength. It eradicates dandruff and cleanses the scalp, thus inducing a new and vigorous growth. Stimulates the hair and prevents it from turning gray, and imparts a beautiful gloss and retains its natural color.
Price 50 Cents.
The Toledo Hair's Food Co., Lowell, Mass.

J. B. GOODWIN,
WINDOW and DOOR SCREENS
Special Paint for Wire Screens. Screens repaired and refinished to look like new.
No. 762 DUTTON STREET.

Summer Drinks
Knapp's Root Beer 13c bottle, Bryant's Root Beer 10c bottle, Hood's Root Beer 10c bottle. One bottle of the above Root Beer will make five gallons of beverage.
Hot Doughnuts for breakfast and Hot Rolls for tea, and cold drinks between meals.
F. M. BARNEY & CO.
Wholesale and Retail Merchant.
615 MIDDLESEX ST., LOWELL, MASS.

THE WEATHER.

Sun rises—4:10; sets, 7:13.
Length of day—15h. 3m.
Moon rises—11 p. m.
Full sea—1:30 a. m.; 2 p. m.

Forecast for Massachusetts, Rhode Island and Connecticut: Fair, probably preceded by showers on the east coast; winds generally from south to west; slightly warmer.

Maine, New Hampshire and Vermont: Partly cloudy; probably showers in northern portion; southeasterly winds, shifting to southwesterly.

LOCAL NEWS.

See local news on third page.

The gentlemen's delight, Old Hundred.

T. C. Lee, fire insurance, Donovan bl'd.

One constable has collected $700 in back taxes so far this month.

The Lowell Wall Paper Co.; all styles; all prices, 13 Church street.

Miss Ella A. Quimby of Worcester is the guest of Mrs. J. L. Mercier of Read street.

The polo'sts in the Vesper club who enjoy the sport on the ice, had a pleasant time at Tyngs' Island last night.

If your coal does not suit you try Mullin, the 1018 Gorham street coal dealer. You can get him by telephone21-6.

Frank W. Howe, Thomas H. Boyle and John F. Kinsella have departed for a week's hunting and fishing in New Hampshire.

Yesterday somebody took a Fitchburg bicycle belonging to Louis Etchell of Shedd street which he left standing in front of the city library.

Mr. and Mrs. James Duffy, Mrs. Lizzie Duffy and Miss Katie McGowan left last evening for Ottawa, Canada, and will attend the ordination of Rev. John Duffy tomorrow.

Safe Opened at Last.

The door of the vault of the Traders' National bank was opened yesterday after a long period of hard work.

Have Your Picture Taken.

Sittings and proofs free every day except Saturday at A. Max Power's elegant ground floor studio, Merrimack square, 28 Bridge, corner Palge.

Father Garin Monument.

The committee on the erection of the Father Garin monument, last evening awarded the contract for the pedestal to Gurnb Bros. of this city. The base will be of Quincy granite, and all the work above that of New Brunswick red granite.

St. Patrick's Band Boys.

John Maguire trombone player and Edward Looney, clarinetist of St. Patrick's Cadet band, are with the Mechanics Brass band of North Andover in Amesbury today. John Gleason of the same organization is with Mirault's band in Tyngsboro.

Stopped a Runaway.

Officer Michael Lennon made a clever stop of a runaway horse yesterday noon. He was standing at the corner of Aiken and Cheever streets as the mills were closing, when a runaway horse attached to a grocery wagon, containing three children, came along at a furious rate. Officer Lennon stopped the runaway at considerable risk and prevented the children from being hurt.

Professor St. George.

Prof. John St. George, late of the Star Gazer Co., who has been at his home in this city for the past few weeks, leaves town today for Providence, having accepted an engagement at Thomas & Watson's new summer theatre at one of the summer resorts on the Providence river. Prof. St. George is one of the most accomplished pianists in town and has written many compositions which have met with success all over the country. "I wonder will they answer if I write?" "Day after day," "She's my best girl," being among the best known of his compositions.

MERRIMACK PRINT WORKS

Closed Down Last Night for a Week.

Last night the Merrimack print works shut down. A portion of the works will be idle till Thursday and the rest will be closed all week.

T. R. AND T.'S DANCED

At Billerica Last Evening With Many Friends.

"Dance, joke and be merry, for tomorrow we'll have to hustle," sang the members of the T. R. and T.'s as they whirled away the evening hours in the mazes of the dance.

The popular base ball team which fights the battle of its life this afternoon, gave a very enjoyable dance in the Talbot Memorial hall, North Billerica, last evening, a attendance being present.

Music was furnished by Hadley's orchestra of this city. Michael McElligott had general charge of the affair, and John Nugent was floor director. The aids were Messrs. Edward Mullen, Charles Fairbrother, Owen O'Tool and John Connolly.

CATHOLIC NOTES.

Rev. Bro. Clement, Superior of St Patrick's school, has received an invitation to attend the dedication of the Working Boys' Industrial school in Newton, next Sunday.

The prize essays were handed in by the pupils of the graduating class of St. Patrick's Boys' school, yesterday.

The closing exercises of St. Patrick's Boys' school will be held in Huntington hall three weeks from next Tuesday.

The may devotions will close in all the churches tomorrow.

Next Friday, being the first Friday of the month, special services will be held in all the Catholic churches.

Crowds of people visited the Immaculate Conception church yesterday. The main altar, where the Blessed Sacrament is exposed, is decked with gold and lace cloths, beautiful bouquets, and scores of lighted candles. The Forty hours' devotion will close tomorrow.

Notice.

The Lowell Irish Benevolent society are requested to meet in their new hall, No. 52 Palmer street, Monday evening, June 1st.
John J. Driscoll, President.

Louis Alexander,

Importer and tailor, 65 Central street, has received a large stock of most desirable and fashionable fabrics made, for Spring and Summer wear. Suits and overcoats $25 to $50; trousers $6.50 to $12.00.

Boys and Girls

Sell Tea and get bicycles, tricycles and velocipedes, also gold and silver watches and base ball outfits. Dickson Bros., the big Tea dealers, 68 Merrimack street.

Bowling, Billiards, Pool.

Tournaments and prizes at Les Miserables, East Merrimack street.

Dr. Colburn DENTIST 31 MERK ST.

When you are buying

Sarsaparilla

ASK FOR THE BEST AND YOU'LL

GET AYER'S:

ASK FOR AYER'S AND YOU'LL GET

THE BEST.

The remedy with a record:

50 years of cures.

A VERY SUCCESSFUL PARTY

AT HUNTINGTON HALL BY THE Y. M. C. L. I.

A Large Gathering and Good Business—Funds for St. Michael's Church.

One of the prettiest and most successful affairs of the past season was held in Huntington hall last evening. It was a strawberry festival by the Y.M.C.L.I., of St. Michael's church.

The young men who compose the society have for the past three weeks worked indefatigably for the success of last evening's party, and that their efforts have been rewarded could be seen by the grand attendance, the floor of the hall being covered with hundreds of people, while the balcony was barely comfortable.

Three years ago the Young Men's society of Centralville was organized with about eleven members.

This slim organization struggled along steadily increasing their membership, and although meeting many obstacles in various forms, the society continued to prosper and at the present time almost three hundred members, and last nights affair was the crowning with success the young men's efforts. The booths for ice cream and lemonade were attractively decorated and presided over by charming young ladies, all eager to do their share to make the affair a success.

The various tables with their attendants were:

Lemonade table—Miss Margaret J. McCluskey and Miss Mary C. Joyce.

Ice cream table — Misses Mary Riley, Martha Rogers, Annie Kearns, Frances Hickey, Nellie Metcalf, Lizzie Dolan, Mary Kearns, Mary Healey, Lizzie Kearns, Mary Taylor, Katie Riley, Christina Kenney, Mary Kenney, Julia Moore, Bridget Torpey, Alice Pucell, Jennie Pucell, Mary Fox, Katherine T. Nevins, Bessie C. O'Neill, Clara L. C. Mehan, Minnie Conway, Katie A. Conway and Susie Donahue.

Strawberry table—Mrs. Philip Donahue, Mrs. Woods, Mrs. Mangan and Mrs. McKenna.

Caterer George H. Miller furnished the refreshments.

Dancing was enjoyed by the guests the Manhattan orchestra furnishing delightful music. The officers were: General manager, Hugh F. Courtney; assistant general manager, John J. Quirk; floor marshal, W. H. Donahue; assistants, Hugh McNealey, R. J. McCluskey; chief aid, Charles E. Clark; aids, Thomas J. Gallagher, Thomas Hemps, Thomas Carmody, James Dwyer, Wm. Garrity, Luke Walsh Harry Donohue, William F. Shields, Oscar Cunningham, James Conroy, John Healey, Joseph Pucell, Henry F. McClorey, Dennis McCluskey, John Carigg, Clarence Cunningham, Edward Foye, James Dooley.

Reception committee, Philip A. Donahue, chairman, Stanilaus O'Brien, Michael Murray, John McCarthy, Thomas Nearney, Patrick McCarthy, Frank T. Callahan, Fred A. Spead, J. Donohue, Hugh Maguire, Terrence Kindlion, Thomas Henry, James Duffy.

Among the out of town guests were: Miss Sweeney and Mr. Maloney of Charlestown, Mass. Present during the early evening were: Rev. Frs. D. J. Glenson, D. P. Scannell, R. S. Burke and William O'Brien, the pastor of St. Michael's.

The affair will net a good sum for the young men and will be used to defray their expenses and the remainder to assist the building fund.

You don't know

where you got that cold. Do you know where you can get the cure for it? Every drug store keeps Ayer's Cherry Pectoral. *It cures coughs and colds.*

MANUAL TRAINING

Will Undoubtedly Be Extended to Grammar Schools—Letter From Supt Whitcomb Calling a Conference of School Committee and Grammar Masters.

Last evening the following letter was addressed to members of the school board by Supt. Whitcomb:

"To members of the school committee:

In compliance with state law we now have manual training in the high school, but we do not have it as do many cities, in the grammar schools. Personally, I have no doubt of its value for grammar grades, and I should be glad to see it introduced there, if practicable.

Some of the grammar masters are interested in the matter, and Mr. Carothers, our director of manual training, thinks he can see practicable means by which it can be introduced into a part of the grammar schools next year at a moderate expense. I write this, therefore, to ascertain whether you think the matter worth considering, and whether you would like to attend a conference of the school committee, the grammar masters, and the manual training director to consider the subject.

If a majority of your number respond in the affirmative I will call such a conference some time next week. In the lack of such answers I shall let the matter drop.

Very truly yours,
A. K. Whitcomb.

TWO MILL GIRLS

Knocked Down and Run Over by a Runaway Horse.

A runaway horse startled hundreds of operatives as they were returning through Central street from the mills last night. Mary E. Nugent of Bassett street and Maggie Moran of Merrill's court were struck by the wagon to which the runaway horse was attached. Miss Nugent had several of the bones in one foot broken, and Miss Moran sustained severe bodily injuries. Dr. O'Connor attended them.

Seized Liquor.

The liquor officers, Goodwin and Donaldson, visited the place of John Frain, 147 Lakeview avenue, this morning, and seized a jug of whiskey and a case of lager.

Police Court—Pickman, J.

There were 11 drunks but no other cases. Two were sentenced, John Erdis getting five months and James Fitzpatrick four months in jail.

About 40 members of the Spindle City Wheelmen rode to Boston today to take part in the big bicycle parade and meet.

Drink all that you want, but keep your brain clear: You can do this if you drink Knapp's or Bryant's Root Beer. See Barney & Co.'s adv.

Beecham's pills for constipation 10¢ and 25¢. Get the book at your druggist's and go by it.

Annual sales more than 6,000,000 boxes.

Tim

Blue Label

Attached to Tim cigars give it a guarantee of purity. We guarantee Tim has a Sumatra wrapper, an Havana filler, and is hand-made, and that there is no five-cent cigar its equal.

Timothy Gay & Co., Boston.

J. E. CONANT & CO.'S SALES

For the Week Ending June 6th—Sales Rain or Shine.

Thursday.

Mortgagee's sale of the Benson block, numbers 352 and 354 Lawrence street, close to the corner of Wamesit street. Six tenements and a store at the corner of Clark's court. Thursday, June 4th, promptly at 5 o'clock in the afternoon, rain or shine. I shall sell without limit or reserve to the highest bidder the herewith described parcel of real estate. The block is three stories, has six tenements and store; gas, city water, water closets and sewerage; is in good order and repair, is conveniently arranged, has 25 rooms, bath room; pantries, etc. The lot has a frontage of 40 feet on Lawrence street, 51 on Clark's court and an area of 2239 square feet of land. The property when rented brings an income of $61 per month, and it is splendid property to buy or own, well located, only a few minutes' walk to many large manufacturing companies and smaller industries; on the line of electric cars, on a good street, in fact a main thoroughfare. It is one of those well constructed, well arranged and desirable tenement properties that are a safe investment and a source of large income proportionate to cost. Per order,

DeWitt C. Farrington, Mortgagee.

Friday.

Mortgagee's sale of the Thomas W. Bodily estate, numbers 289, 291 and 293 Lakeview avenue. A tenement block and a cottage house. Per order,

DeWitt C. Farrington, Mortgagee.

Saturday.

The C. H. Whitney estate, No. 164 Coburn street, in five lots. Saturday, June 6th, promptly at half-past 4 o'clock in the afternoon, and without limit or reserve, I shall sell to the highest bidders the following parcels of real estate: Lot 1, cottage house of seven large rooms, large pantry, cemented cellar, city water, sewerage and gas; all in good order and repair. Stable with storage loft and cellar; it is now used for a summer kitchen and general storage; also shed and 4571 square feet of land, running through from street to street, and having a frontage of 50 feet on Coburn street and 32 on West street. This is a splendid home for a man in moderate circumstances and an excellent place to buy for investment or improvement. Lot 2, building lot on Coburn street, 3239 square feet of land, with a frontage of 40 feet. It's a very nice lot, all ready to build upon and joins lot 1. Lots 3 and 4, two lots of land on West street adjoining each other, also adjoining lot 1. They contain 2184 and 2233 square feet of land respectively, and have a frontage of 51 and 42 feet each. On these lots is a large stable with seven stalls, storerooms and a large loft; also large wagon shed 30x30 feet, with loft overhead. The lots will be sold without the buildings. The sale of the buildings will follow sale of lots, and they are to be removed or torn down unless purchased by parties buying the lots. Sale rain or shine. House open for inspection after 10 a. m. on day of sale. Sarah F. Whitney.

COURT CHAMPLAIN.

Sixth Annual Concert and Ball Held at Foresters' Hall.

The sixth annual concert and ball of Court Samuel de Champlain F. of A., was held in Foresters' hall last evening and was a delightful affair. Hubbard's orchestra furnished music, Percey Burleigh and Nate Lewis giving a duet on the cornet and trombone.

The concert was over shortly after 9 o'clock, and then the ball began with the grand march. The dancing was continued till midnight, in charge of the following officers:

General manager, A. H. Jean; assistant manager, D. B. Leboeuf; floor marshal, H. Chaput; chief aid, George Barry; aids, Felix Ouellette, Joe Durand, J. Laplante, Chas. Masson, J. Provost; reception committee, J. B. Fremeau, chairman; W. Bouthillette, J. J. E. Bellemare, P. Bourque, H. Chaput, O. G. Grondine, D. C. Gagnon, A. H. Jean, A. Lavoie, D. B. Leboeuf and N. H. Roy.

Two More Democrats Gone.

Michael Leonard, janitor of the Green school, and Janitor Galvin of the Training school, were informed by Supt. Varnum yesterday afternoon that their services are no longer required.

A STRANGE DISAPPEARANCE

OLD LADY CAME TO THIS CITY AND STARTED TO GO HOME.

Now Her Whereabouts are Unknown—Could Not Find Her Friends Here After a Day's Search—Believed That She is Ill in Sherbrooke—Diligent Search Being Made For Her.

Another disappearance case with an air of mystery even deeper than that which surrounds the sudden dropping out of sight, as it were, of Miss McMullen, is that of Mrs. Cecile Marchand, a resident of Wotton, P. Q.

Her son-in-law, Michael Brabant, lives in East Billerica, and the lady, who is between 70 and 75 years of age, left her home, Friday, May 15, to visit him. A letter informing him of the intended visit, reached him Sunday, having from all appearances been delayed, till after her arrival here. As soon as he received the letter Mr. Brabant came to this city and waited at the Northern depot for the Canada train. It came, but she was not on it. The next day Mr. Brabant, fearing that possibly he had lost her in the crowd, decided to call on Joseph Albert, who he learned usually had a team at the depot on the arrival of the Canada train, to bring to their friends strange French people who might alight from the train. Mr. Albert informed him that he had not been near the depot for some time, and referred Mr. Brabant to Cleophas Heroux who always has a carriage at the depot.

An employe of Mr. Heroux said he saw an old lady leave the Canada train Saturday morning. He approached her and wanted to convey her to her friends. She told him she had a son-in-law either in Billerica or Tewksbury and expected some friends to meet her at the depot. Therefore she declined his service.

A Mr. Gaudette who is employed at the depot, said he saw the same old lady board an electric car in the morning. Saturday evening she came back on a car and he recognized her. He approached the lady and spoke to her. She said she had been unable to find her friends and so purchased a ticket for Sherbrook. Mr. Gaudette escorted her to the train and told the conductor to see her through safely.

Upon learning this information Mr Brabant wrote to the folks in Wotton. When he came back that they had not seen Mrs. Marchand and supposed she was in East Billerica all the time.

It is thought that possibly she became sick at Sherbrook and was taken to an hospital or to a house of a friend for she has many acquaintances there. At any rate, nothing has been heard of her although diligent search has been made.

BOXING GOSSIP.

The articles for the 20 round match between Martin Flaherty of this city and George Dixon, champion featherweight of the world, were formally drawn up and signed in Boston last night, both men with their backers being present.

The articles stipulate that both men will fight 20 rounds to a decision before the Suffolk club on June 16, at 124 pounds, to weigh in at 1.30 p. m., on the afternoon of the fight. Capt. Bill Daly, Jr., will referee and will declare a decision at the end of 20 rounds, or in the event of any interference.

Both men agreed to these articles, which, while they do not favor Flaherty any, are quite fair. Martin will begin training Monday. He will get off his surplus flesh in Pawtucketville in a few days and will then make his headquarters at the cricket grounds, where he will train until the day of the contest. He will get to weight with little or no difficulty and still remain strong, and he promises to perform as he never did before.

BASE BALL.

Y. M. C. I. vs. Emmetts—Cricket Grounds.

Emeralds vs. South Ends — Fair Grounds.

Unions vs. T. R. and T's—North Billerica.

Wamesits vs. Florence — Mountain Rock.

Answer to correspondent: McGunigle managed the Brooklyns in the year they won the pennant. They were in the national league.

Games Yesterday.

Boston, May 29.—Boston played Cleveland to a standstill, in a 12 inning game, Umpire Keefe calling the game at the end of that inning on account of darkness. Captain Tebeau was ordered from the field for throwing the ball over the fence in the eighth inning, and Burkett was fined $10 for talking back.

Boston .....1 0 0 0 1 0 1 1 3 0 0 0—7
Cleveland .....0 0 1 0 0 1 0 0 5 0 0 0—7

Batteries—Nichols, Stivetts and Bergen; Wilson, Cuppy and Zimmer.

At Philadelphia—Philadelphia, 10; St. Louis, 6

At New York—New York, 9; Louisville, 7.

At Brooklyn—Chicago, 10; Brooklyn, 9.

At Baltimore—Baltimore, 4; Cincinnati, 1.

At Washington—Washington, 11; Pittsburg, 5.

At New Bedford—New Bedford, 8; Brockton, 4.

At Lewiston—Portland, 8; Lewiston, 5.

At Augusta—Augusta, 9; Bangor, 8.

At Pawtucket—Fall River, 5; Pawtucket, 3.

Harry P. Knapp had charge of a very pleasant party at the Vesper Boat club last evening.

Fred W. Jenness will accompany Chief Hosmer on his trip to England. He will go on a pleasure trip.

Liver Ills

Like biliousness, dyspepsia, headache, constipation, sour stomach, indigestion are promptly cured by Hood's Pills. They do their work

Hood's Pills

easily and thoroughly. Best after dinner pills. 25 cents. All druggists. Prepared by C. I. Hood & Co., Lowell, Mass. The only Pill to take with Hood's Sarsaparilla.

STRICTURE.

ADVICE FREE—I have nothing to sell. I was a great sufferer for years. I tried doctors and remedies without relief, but am now perfectly well. Address, with stamp, and I will tell you how I was cured by a safe and sure way, without cutting, dilating, pain, or detention from business. For obvious reasons I do not give my name. Address "GRATITUDE," box 758 Back Bay Postoffice, Boston Mass.

Harvard TONIC PILLS
THE GREATEST NERVE AND KIDNEY REMEDY ON EARTH.
Price 50¢ Sold by all druggists.
HARVARD PILL CO LOWELL, MASS.

FOR LIEUT. GOVERNOR.

Samuel E. Winslow Declares Himself a Candidate.

Worcester, Mass., May 30.—Samuel E. Winslow, in an open letter made public last evening, accepts the invitation of his fellow citizens to run for lieutenant governor on the Republican state ticket. He says he shall "stand as a willing candidate, claiming no preference on account of past services."

Still Enjoying Themselves.

Moscow, May 30.—The feature of yesterday's fetes was the gala performance at the grand theater, in honor of the czar, at which were present the czar and czarina and other members of the imperial family, members of the court, visiting ambassadors and ministers, including the representatives of the United States, and a large number of distinguished officials. The czar was greeted with prolonged cheering when he entered his box, the audience rising and standing until he was seated. The Russian anthem was played repeatedly during the evening, the audience joining in by singing it.

Another Liquor Law Decision.

Rochester, May 30.—The supreme court, Judge Davy presiding, decided yesterday that clubs organized in good faith for social and literary purposes, in which the sale of liquor is incidental, like meals, was not required to take out a liquor license under the Raines law.

For a Gold Standard.

Boston, May 30.—At a special meeting of the Chamber of Commerce yesterday, resolutions advocating adherence to the existing gold standard and the measure of values recognized by all the great nations of the world, and declaring against the free coinage of silver or the further coinage of silver dollars were adopted.

Old Chopper, Good-Bye.

The modern housewife doesn't need the aid of the chopping knife in the preparation of mince pies. She uses None Such Mince Meat; chopped, and deliciously seasoned, ready to fill the crust. Made of the very finest, purest and cleanest materials—

NONE SUCH MINCE MEAT

makes mince pies as fine in taste and quality as any home-made mince meat. Makes delicious fruit cake and fruit pudding, as well. Sold everywhere. Take no substitute. 10 cents package—2 large pies.

"Mrs. Peptkin' Thanksgiving," a book by a famous humorous writer, will be mailed free to anyone sending name, address and name of this paper.
MERRELL-SOULE CO., Syracuse, N. Y.

CLOTHING

That Sells on MERIT

$5.00 For men's genuine Assabet all-wool, Blue Yacht Cloth Suits, warranted indigo and fast color, sizes 34 to 44, sold elsewhere for $10.00.

$6.00 For men's all-wool, fine blue, Serge Suits, very dressy and thoroughly well made, a rare bargain.

$6.00 For Men's Black Clay Worsted Suits, well worth $10.00.

$7.00 For men's heavy wide wale, all wool, blue Serge Suits, worth $13.00.

$7.00 For men's fine Scotch steel mixed, Cheviot Suits, warranted all wool, well worth $13.00.

$8.00 For men's gray striped Worsted Suits, very neat and dressy, sold in some stores as high as $15.00.

$8.00 For men's extra fine and heavy black Clay Worsted Suits, thoroughly well made worth $15.00.

$10.00 At this price we show at least 50 lines of men's suits in fine Worsteds, fine Cashmeres and fine Cheviots in the latest weaves and designs, made and trimmed in the best manner and well worth from $16.00 to $18.00. Of course other dealers claim to equal these Suits, but you know better. If you don't a comparison will quickly convince you. More clothing sold here in a week than in any other local store in a month.

Because we give matchless values and YOU KNOW IT.

J. L. Chalifoux

Central and Middle Streets.

SANBORN & DONOVAN

Bad Bills Collected,
Rents Collected,
Money to Loan.

Room 1 Swan Bld'g. 26 Central St. Lowell.

ALL ABOARD FOR

TYLER PARK

At a meeting of the directors of the Lowell and Suburban Street Railway held May 18, it was voted to extend the tracks up Westford to Pine Street before "Winter."

THEREFORE, now is the time to buy house lots at Tyler Park to which the electrics will soon run directly.

These lots are situated at or near the height of land and there are none more desirable in Lowell. For terms and full particulars call on W. H. BENT, or

D. E. DUDLEY, Agt.

21 Hildreth Building.

—SPECIAL NOTICE—

Pictures Framed

To order cheaper than ever, from all the latest patterns.

Stationery and Blank Books and the May Fashion Books.

Merrimack House Block CAMBRIDGE, City Hall Square

Highest of all in Leavening Power.—Latest U. S. Gov't Report.

Royal Baking Powder

ABSOLUTELY PURE

THE STATE LEGISLATURE

Despatches a Lot of Routine Business.

Boston, May 30.—In the senate, the committee on cities reported a bill authorizing Fall River to incur indebtedness to the amount of $100,000 for sewerage purposes. The bill to restore Green Harbor, in the town of Marshfield, was ordered to a third reading without debate. The order for a special recess committee to inquire into the subject of telephone service and charges and report to the next general court was rejected on a rollcall. The house reconsidered rejection of the bill to incorporate the Massachusetts Maritime Canal company. The bill to authorize the town of Edgartown to borrow $6000 for making additions to the county courthouse in that town was passed to be engrossed. The bill to incorporate the People's Trust company was ordered to a third reading. The bill to incorporate the Mt. Tom Railroad company was passed to be engrossed. The resolve providing for placing in the state house a bust of Rev. S. F. Smith was unanimously passed to be engrossed.

Couldn't Identify Him.

Washington, May 30. — Sidney Randolph, the negro suspected of having committed the assault on the Buxton family at Caitheraburg, Md., last Monday, was brought from Baltimore to this city yesterday and taken to Garfield hospital, where the victims of the assault are, the object being to see if either Mr. or Mrs. Buxton could identify him as their assailant. When taken before the Buxtons their answers were unsatisfactory. A third party is now suspected, and an arrest is expected.

Part of Our Navy.

Washington, May 30.—The secretary of the navy yesterday formally accepted the battleship Massachusetts from Cramps, the builders.

For pin worms, eczema hives, in fact any of the various torturing, itchy diseases of the skin—Doan's Ointment is an instant and positive remedy. Get it from your dealer.

LET COME THAT WILL BUT FLIES!

A. L. Kittredge & Co., HAVE A SURE REMEDY FOR PROTECTION.

A Bower of Beauty

That is what a lady remarked when she entered the Union Market today, when she saw the pyramids of fresh vegatables of every description laid out with true artistic taste, in our large show windows. Going still farther she beheld a sight never before seen in any market in Lowell. Our tables were crowded with choicest cut beef, lamb, veal and fresh pork, and the prices on them were so low that she said she bought a greater quanity of the best quality for $1.00 than ever before from any market in Lowell.

Union Market, Middlesex St. Foot of South

TELEPHONE 127.

COOK, TAYLOR & CO.

CENTRAL STREET.

LADIES' LAUNDERED Shirt Waists.

Nearly 500 Dozen to Pick From AT

FROM 47c. UP TO $2 EACH

PERCALE, CAMBRIC, BATISTE, DIMITY.

WHITE LAWN SHIRT WAISTS

At 59c., worth $1; at 79c., worth $1.50; at 99c. worth $2. This is a job lot of nearly 100 dozen, all perfect-fitting, well made and nicely trimmed, waists which we bought at less than half what they cost to make.

MISSES', LITTLE GIRLS' AND BOYS' GUIMP WAISTS

Nearly 1000 different styles and sizes to select from at 25c up to $1.25 each. About 20 dozen of these were bought at a price "to close the lot," and we can sell $1, $1.25 and $1.90, Guimps at 50c, 62c and 75c each.

Also a large lot of Guimp Dresses to be worn with the above waists.

Misses' and Large Girls' White Dresses For Confirmation

Or other uses at from 99c up to $5 each.

ABOUT 15 DOTTED MUSLIN

and other white Dresses for ages 8 to 14, marked down to less than half price because they are slightly tumbled.

Come and See All These Goods Before You Buy.

Cook, Taylor & Co.

THE LOWELL DAILY SUN.

VOL. XXX. NO. 75. THE SUN leads in local news. LOWELL, MASS., SATURDAY, MAY 30, 1896. THAT'S WHY it leads in circulation. PRICE ONE CENT.

SECOND EDITION

DEATHS.

CONNOR—Hannah Connor, aged 22 years, died yesterday at St. John's hospital. The funeral will take place tomorrow afternoon at two o'clock from her aunt's home in Chelmsford.

DAVEY—Mary Davey died this morning after an illness of three months. She was well known and respected in this city having lived here many years. She is survived by a sister and two brothers one of the latter being Peter Davey, the well known undertaker.

KELLY—Michael Kelly, an old resident of this city, died this morning at his home, 19 South street. He leaves a widow and one daughter.

North Chelmsford.

The North Chelmsford High school presented a very appropriate Memorial day program yesterday. It was as follows: Songs by the school, Salute and Flag, Speed our Republic, God Save Our State; readings by Mr. Alma Agnew, Charles Dane and Miss Minnie Brennan. A few out of town guests were present including Colonel Ripley and George Smith of the G. A. R. Colonel Ripley gave a very interesting address to the school and was well received. The room was tastefully decorated with flowers and ferns. A special piece representing the American flag had a striking effect.

Another Branch Organized.

Another branch of the Essenic order known as Lowell Senate was instituted last night in Elks' hall. These officers were elected: Excellent senator, William Liddle; senior seneschal, William H. Gilbey; junior seneschal, Henry Pilling; secretary, Henry C. Bee; treasurer, Charles H. Worcester; senior vigilante, Charles W. Post; junior vigilante, David A. Hill.

Lowell Ice Company.

This company, recently organized, has made rapid strides to the front, having among its corporation some of the brightest men in the city. The latest addition to the management is Mr. Cornelius F. Collins, Ex-Supt. of the City Farm, who will in future add his influence towards the successful management. Mr. Collins is very popular, and his many friends will be pleased to learn that he has associated himself with this company, and no doubt will be glad to place orders with him for this superior quality of pure lake ice.

Mr. Collins for many years has made it warm for some people, particularly law breakers, but in the future will cater to the wants of the more respectable portion of the community, and make it cool and comfortable for everybody during the warm weather, that will have occasion to use pure lake ice. Mr. Collins has our best wishes in his new undertaking.

Contributions to Nurses' Home.

Contributions to the Nurses' Home fund of the Lowell General Hospital have been received from the following: Thomas Sparks, Mrs. J. B. Francis, Mrs. S. C. Eaton, Patrick Kelley, J. A. Coram, Chas. J. Glidden, Mrs. A. C. Perkins, "Shiloh Club," Dracut Centre Church, Ellen C. Locke, Cash.

Sued for Damages.

Bernard D. O'Connell, Esq., has been retained to enter suit for $3,000 damages against Mr. Dodge, grocer, said to be the owner of the runaway horse that injured two girls on Central street yesterday. One of the girls is in a dangerous condition today.

BICYCLES

From $15 Up.

American Cyclometers, 80c

360 Merrimack Street

OPP. CITY HALL.

J. F. O'DONNELL,

Practical Undertaker

Always on time. Out-of-Town Orders promptly attended to. Telephone 439-3.

324 Market Street, cor. Worthen

FOR FLOWERS

GO TO

PATTEN & CO., FLORISTS

203 Central Street.

The Consumers' Brewing Co.'s

EXPORT BEER

Bottled and Steamed at the Brewery, is the

Best Spring Tonic

Just Out. For Sale by All Local Dealers.

HONOR THE BRAVE

Who Sleep in the City of the Dead.

GRAND ARMY KEEPS THEIR MEMORY GREEN.

Account of the Exercises and the Decorations.

Memorial day with all its memories of glorious achievements and its recollections once sad now render is here and the battle scarred soldiers once more have donned their coats of blue not to fight the enemy but to strew with trembling hands the tokens of remembrance over the dust of their brothers gone before. Today comes back to the mind of the old warrior those four bitter years of suffering and sacrifice and as they glance back in the vista of years they are forcibly reminded that as the days roll by that grand army of the republic is becoming noticeably less and as they stand in the sunset of their century the light breaks through the many gaps in their ranks. As the lamented Boyle O'Reilly once said, "No matter who the orators may be, the feeble form bent with years and long suffering speaks more eloquently to the young mind than does the burning words of the orator of the day.

One of the prettiest and most appropriate features of the day was the decoration of the grave of Gen. Butler by the children of the school named in his honor; the tribute of a grateful rising generation to the valor of the past. There in the little old-fashioned cemetery, now crowded by the erection of buildings marking time's great progress, lies the dust of the great old hero. Alone, but by no means forgotten, for his memory and the memory of all the gallant boys of '61, will live forever in the heart of a grateful nation.

In the Schools.

In the schools yesterday, memorial exercises appropriate to the solemn occasion were held. The selections were of a patriotic character, all aiming at inspiring the young mind with a love of country and a veneration for the memory of those who sacrificed their lives in the cause of freedom, for the abolition of slavery and the preservation of the union.

At the Butler school the medallion of General Butler was in a prominent place and appropriately draped. Several members of Post 42, G. A. R. were present and the program was excellent.

At the Lincoln school Principal Mellen showed his good taste in the selections and the pupils acquitted themselves with credit.

At the Bartlett school the exercises were held in Principal Durgin's room and both musical and literary numbers were well rendered. Comrade Hodge, a former graduate of the school, told war stories and presented the school with specimens from western mines.

The Green school as usual had a splendid program which had many instructive features, Principal Bacheller having a knack of bringing such topics vividly before his pupils.

The program at the Highland was united with an exhibition of school work. That of the Edson was suitable to the occasion and the program of the Moody school was brief, but to the point. At the Varnum and Pawtucket schools the exercises were held in the several rooms, so that more of the children participated.

The training school program was carried out in an admirable manner, and Miss Edmund, at the close of the exercises, made an eloquent address appropriate to the occasion.

Decorating Graves.

Bright and early this morning the veterans were astir, made happy by the glorious sunrise which betokened the beautiful day to come. As early as 7 o'clock the inspiring tunes of a band were heard while Post 120 marched to a train on its way to Tyngsboro to assist in the decorations and services in that town. They returned before noon and partook of dinner previous to the afternoon's duties in this city.

Yesterday afternoon and this morning delegations from the different posts and the Sons of Veterans visited the different cemeteries and placed flags and flowers on the graves of the deceased soldiers, having them in readiness for the afternoon's services.

At 1.30 this afternoon the members of Post 42 in command of W. H. I. Hayes marched to the Lowell cemetery and Chaplain Fulton conducted the services of the G. A. R. at the different graves.

Posts 120 and 185, Commanders Smiley and Fish, went to the Edson and Catholic cemeteries where they also held services.

The Sons of veterans went to the Hildreth cemetery and in conjunction with the pupils of the Butler school conducted services and paid tribute to the memory of the great general, Benjamin F. Butler. The exercises were quite impressive.

Upon returning from the cemetery the different posts marched to the common where the parade will be formed.

The Monument Decked.

Monument square is always the main attraction in the city's decoration on Memorial day. Today the shaft of granite rising over the resting place of the two young soldiers, Ladd and Whitney is a mass of evergreen with here and there a bouquet of flowers or a beautiful wreath placed in relief.

The base is decked with the national banner and from the top to the corners of the pedestal is the prettiest arrangement of streamers imaginable. The climax is in a shield arrangement of small banners, emblems and pennants. The cannon are entwined with evergreen, the wheels being completely covered.

The statue of victory has not been forgotten and over the figure's drapery is a beautiful wreath of evergreen. The decoration of the base is of loops of evergreen held fast to each corner by a wreath.

The monument never looked prettier and the members of Post 42 and the ladies who assisted in the work of decorating have displayed rare taste in this line.

Along the Streets.

The decoration of buildings, though not quite so elaborate as usual, is none the less attractive. Flags float on all the public buildings, and on the North and South commons and Monument square, "Old Glory" is floating to the breeze.

C. I. Hood's big laboratory flag proclaims honor to the soldier dead, and on many private dwellings the stars and stripes can be seen.

On Middlesex street the following firms have made a neat display of flags and streamers. Olympic Bowling alley, Crockett's drug store, Frank Notini, cigar dealer; Undertaker Weinback, Allan Fraser, gent's furnishings, and the Union Market.

The Glidden building is dotted with small flags.

Cook, Taylor & Co. in Central street have a display of bunting that extends the length of the building and Frank C. Goodale, close by, shows his public spirit by draping the entire front of his store with the stars and stripes.

W. H. Spalding has neat decorations.

A. L. Kittredge & Co., have the iron columns on the sides of the entrance covered with red, white and blue with spangled stars. Over the entrance is a large flag.

The national colors draped to either side of the main entrance and held in the centre by a large shield is the display at Putnam & Sons.

Talbot, the clothier, has the entrance to his establishment entwined with bunting of red, white and blue.

Wood, the jeweller, has an artistic arrangement of bunting and flags, and C. H. Kimball and C. H. Frost have also decorated.

J. L. Chalifoux always has a grand display and today his decorations run along the front of the building three or four rows of bunting, forming a border work for the national colors.

Over the entrance to Barristers' hall are two guns and two swords crossed.

The Lowell One Price Clothing company is gay with bunting, flags and shields, and Dickson Bros., have two magnificent flags over the store entrance.

Joe Green has his entrance and show window appropriately draped, and so has the D. L. Page company.

Streamers extend from the top of the building to the entrance to Cook, Taylor & Co's. Merrimack street store, and Chris Holmes has a delightful decoration of American flags, colored bunting and pennants.

The Bijou shoe store is also fittingly decorated.

A. G. Pollard & Co. attempted a grander display than usual, and succeeded in presenting the choicest decoration. The building presents an excellent opportunity for an admirable display and the bunting, flags and shields are everywhere prominent.

J. E. Shanley's and J. V. Keyes' stores looked pretty, and O'Donnell & Gilbride have covered the entrances to their store with the national colors and emblems all neatly arranged.

The large entrance to O'Hearn & Dowd's store is beautifully decorated with large American flags in the form of a canopy.

The Merrimack Clothing company has placed several large flags over the main entrance and in the corner are shields and smaller flags.

City Messenger Cahill looked after the decorations at city hall and they are first class though confined to the main entrances which are draped in the national colors with a border of small flags and shields.

Butler's Grave.

The Butler lot in the Hildreth cemetery was visited this morning by members of the Nesmith, Hildreth, Ames, Farrington, Read and Webster families. Col. C. A. R. Dimon was with the party and about half an hour was passed, placing floral offerings on the graves in the large lot.

Over Gen. Butler's grave were placed three small American flags attached to the iron standards. Two beautiful wreaths were laid on the grave and also a few bouquets. During the morning there were quite a few visitors to the grave.

Greenhalge's Grave.

The grave of the late Gov. Greenhalge in the Lowell cemetery was decked to day by the family and scarcely a visitor to that silent resting place who did not pay it a visit and lay there a sweet token of reverential love.

The grave was covered with emblems of love and sorrow first from the family and then from outside friends, all speaking with appropriate eloquence the affection of his own city.

The Parade.

The big parade of this afternoon formed at the South common at 3 o'clock.

The walking comrades formed with right column resting on Thorndike street. Dr. G. E. Pinkham was at Memorial hall to receive guests and disabled veterans, who proceeded in carriages to Highland street.

Promptly at 3.30 Chief Hosmer sounded the fire alarm once, in honor of the departed, and upon the stroke, the parade started in the following order:

Platoon of police in command of Lieut. Webster.

Chief Marshal, Daniel H. Varnum.

Chief of Staff, W. W. Tuttle.

Aids, Maj. E. J. Noyes, Dr. R. E. Bell, Hon John Welch, Alderman Charles E. Howe, Col. R. S. Ripley, Dr. G. E. Pinkham, Capt. J. P Thompson, Col. Albert Pindar, Maj. F. C. Wasley, Chas. W. Philbrick, Wm. L. Dickey, Charles A. Dam, George T. Woodward, James P. Emerson, Orrin Bartlett, Seth Sherward, Nathan Parker, George W. Batlou, Albert A. Archibald, Peter Littlehale, Wm. A. Arnold, Paul Chalifoux, Thomas Nesmith, Jr., Leon Thurlow, Thomas O'Donnell, Carl McGregor, Charles W. Brown, Edward B. Laport, J. M. Book, A. D. Mitchell, J. G. Hunton, Alfred Davis, B. W. Plaisted, Fred W. Parker, Charles T. Cahill, L. G. Hunton.

Band of music.

Battalion of militia.

Co. M, 9th Regt., Capt. A. D. Mitten.

Co. G, 6th Regt., Capt. E. B. Carr.

Co. C, 6th Regt., Capt. A. D. Prince.

Co. D, 2nd Corps Cadets, Capt. G. D. Kimball.

High school Battalion and Drum Corps in command of Col. Robert E. Goodale and Drum Major Shea, respectively.

Post 42 band, J. A. Murphy leader.

B. F. Butler Post 42, Commander Hayes, four companies.

J. A. Garfield Post 120, Commander Fish, three companies.

Ladd & Whitney Post 185, Commander Smiley, three companies.

Naval Battalion.

Camp Farragut, Sons of Veterans.

Ambulance corps in charge of Sergt. Charles E. Cahill, two old time ambulances accompanying them, such as were used in the war.

Carriages contained Mayor Courtney and members of the city government, disabled veterans, Mexican war veterans, Col. Osgood, orator of the day, and other invited guests.

The parade moved down Thorndike, to Middlesex, to Central, to Merrimack, to Monument Square. After services here, the line proceeded up Moody, to Coburn, to Merrimack, to Suffolk, counter-march down Merrimack.

Mayor Courtney and members of the city government reviewed the column at city hall, and Chief Marshal Varnum and his staff reviewed the parade as it passed Palmer street to be dismissed.

After the Parade.

At the different post headquarters the members will assemble after the parade. Refreshments will be served and as usual on such occasions there will be a swapping of stories. Speeches will be in order and though no set programs have been arranged, still the several posts expect Mayor Courtney will drop in say a few words to them.

Rode in Barouches.

A notable feature of the parade was the number of barouches that brought up the rear of each post. In these were the gallant heroes, who have suffered patiently for years of wounds, who lost limbs in battle or who contracted illness which has followed them ever since. Old and decrepit though they be, though they can only move on crutches, these old veterans were out today in all their enthusiasm to honor those whom in the natural order of things they must soon follow.

The aroma of flowers was everywhere present and was sweetly typical of the sacred memory of the dead soldiers who are honored on Memorial day.

Evening Exercises.

At Huntington hall, this evening, an oration will be delivered by Col. W. H. Osborn of Boston, and the posts will assemble at 6.30 and attend in a body.

In addition to the oration a poem written by Miss Cora C. Bass will be read by Solon W. Stevens, Esq.

The prayer will be offered by Rev. C. E. Fisher, and Rev. H. W. O. Millington will pronounce the benediction.

The First Universalist church quartet will render vocal selections of an appropriate nature.

The quartet consists of Mrs. Jeannie L. Sherburne, soprano, Mrs. C. H. McIntire, contralto, Edward H. Witt, tenor, George E. Burns, baritone, F. H. Geer, accompanist.

Mayor Courtney and the chairman of committee will deliver brief addresses.

Tomorrow members of Post 42 will assemble at Memorial hall, in full uniform, at 9.30, and attend services at the Centralville M. E. church, where Rev. E. S. Smiley will deliver an appropriate sermon.

CANNOT BE CHANGED.

The Date of the Convention is Absolutely Fixed.

Augusta, Me., May 30.—J. H. Manley says, in reference to a report that Chairman Carter had called a meeting of the executive committee of the Republican national committee, to settle the question as to whether the Republican national convention should be deferred to some other city, owing to the late disaster at St. Louis: "The committee does not possess the legal power to defer the convention or change it. It has been called for June 16, and delegates have been elected to meet on that date at St. Louis."

One Idea of It.

London, May 30.—An editorial in The Morning Post suggests that recent developments of gold mining in the northern states of the United States may ultimately check "The popular disposition in America to regard gold as a British commodity, of which patriotic Americans should discourage the use."

FRENCH CITIZENS.

Fast Increasing in Number in the City of Lawrence.

The Lawrence Sun has the following in regard to the French residents of that city.

Lawrence's French-Canadian colony is large and rapidly growing. The element is one of the best in the complex population of the city, and is destined to play an important part in the city's future. The more French-Canadians we get the better for Lawrence. They make good citizens and are not troubled with any lurking regret at having abjured the "Crown." A Canadian article in the Forum some time ago declared that "It is natural enough that English Canadians, who are bound to England by tradition, by intellectual association and by nationality, should, through pride of race and enthusiasm for the old flag, be ready to accept perpetual vassalage and a dangerance solidarity in the hope, by cementing the different parts of the empire, of upholding England in that preponderous of power of which now seems slipping from her grasp. But we, Canadians of French origin, have not all the same motives of sacrifice towards Downing St. We are as British subjects by neither blood nor choice. No particular affection binds us to England." No, and after a French-Canadian has been in this country a short time he loses even the small atom of regard he had for the government of Britain.

Pugilistic.

Luke Burke and Luke Stevens will box four rounds at the Cricket grounds, this afternoon, in addition to the program already published.

At Woburn, last night, Wolcott got the decision over Quinn in 20 rounds, while Ernst defeated Fenton.

Inspector of Wires.

Members of the city council are considering the matter of drawing up an ordinance creating the office of inspector of wires.

DAVIS

AND

Nickerson

LOWELL

Trunk Manufactory

P. F. DEVINE, Proprietor.

70-72 Middlesex St. Old Wooden Building

LATEST

CHILD DROWNED

In a Hogshead of Water at Methuen Yesterday.

Albert P. Maguire, two years old, son of John Maguire, a Methuen barber, was drowned in a hogshead in the yard adjoining his home yesterday afternoon. The mother missed the child and noticing his hat, went out to carry it to him. He was nowhere to be seen, but soon she found his body at the bottom of the hogshead. The head of the hogshead had partially decayed, and boards had been placed over it. The child had evidently stepped upon these boards and fallen in. A physician was summoned, but all efforts to resuscitate the child proved unavailing.

WON BY WEFERS.

Two Heats at Manhattan Field in Trial Intercollegiate Contest.

The trial heats in several of the events on the program for the 21st annual meeting of the intercollegiate association of amateur athletics of America, were brought out yesterday afternoon at Manhattan field. Bernard J. Wefers of Georgetown, who holds the world's championship for sprints won his heat in the 100 and 220 yard dashes, easily; and although even time was not reached, in either, there is no doubt that the Georgetown representative will secure them in better time this afternoon.

Portugal Keeps Out.

Lisbon, May 30.—It is asserted that Portugal has refused to mediate between Great Britain and Brazil in the dispute over the Island of Trinidad.

Lowell School Girl

Nervous Strain too Great—No Appetite—That Tired Feeling.

The True Source of Nerve, Mental and Digestive Strength.

Found in Pure, Rich Blood by Taking Hood's Sarsaparilla.

Good physicians say the nervous strain of school life is too great for many children.

Especially at this season, when weary weeks drag slowly along toward vacation, dangerous evidences that the strength is giving way may frequently be seen.

A re-enforcement of nerve strength is demanded by the system and if not given, complete collapse is imminent.

Weak, tired, nervous men and women, as well as exhausted children, will find in Hood's Sarsaparilla just the tonic they so much need.

This medicine reaches the nerves, tissues, in fact every part of the system, in the only natural, common-sense way, namely, through the blood. Coca, opiate, narcotic, sedative and so-called nerve compounds, may give fictitious sleep, and temporarily stimulate the nerves. But Hood's Sarsaparilla induces sweet, natural refreshing sleep, feeds the nerves with life-giving energy and builds up the system and constitution from the very foundation of all health and life—the blood—pure, rich, red blood.

This has been just the case, with the daughter of Mrs. Wotton, well known in the Highlands and whose testimonial appears below:

LOWELL, Mass., May 22, 1896.

"C. I. Hood & Co., Lowell, Mass.;

"Dear Sirs:—I feel very thankful for the great good our little girl has received from Hood's Sarsaparilla. Some two months ago Grace became very much run down. She was languid and did not have any appetite. She did not seem to have any strength and was not able to play out of doors with other children very long at a time. Her teacher at school noticed that she was listless and that the school work seemed harder than usual for the child. She was

Very Nervous,

easily excited and had a slight cough or hacking at the throat at times. With the approach of April, she took a slight cold which developed into stiffness of the neck. She was obliged to remain away from school some ten days. Having a bottle of Hood's Sarsaparilla in the house, my husband having taken the medicine last fall, and recalling that friends had said much and also having read advertisements about Hood's Sarsaparilla being taken for that tired feeling, I commenced giving the medicine to her. I was surprised at the result.

It Worked Like a Charm.

Grace picked up wonderfully right away. She soon had a good appetite, did not tire so easily and regained strength fast. She has been well ever since. Myself and husband think highly of Hood's Sarsaparilla, particularly since it has demonstrated its effectiveness in our family for that tired feeling and as a building up medicine." MRS. C. A. WOTTON, 25 Loring Street.

Hood's Sarsaparilla

Is the best—In fact the one true Blood Purifier.

Hood's Pills Are the only Pills to take with Hood's Sarsaparilla.

C. F. KEYES & CO., AUCTIONEERS.

Office, 32 Church St., Commission Rooms, Parker Block, Middle Street, Up One Flight.

List of sales for week ending June 6: Beginning Monday, June 1st, afternoons at 1.30, evenings at 7.15 and continuing through the week, we shall sell a bankrupt stock of furniture.

This, without doubt, is the finest lot of furniture ever sold in Lowell, and it will be sold for cash, for just what it will bring. The stock consists of all kinds of furniture and household goods, about 3000 yards of carpet, of all kinds and quality. Call in the forenoon and see the stock.

Saturday, June 6th, in the forenoon, at our regular Saturday sale, commencing at 10 o'clock, we shall sell for Brown & Carter 7 carriages for just what they will bring. At 11 o'clock an executrix's sale of the personal property of Donovan Bros., consisting of two ice carts, ice cutters, saws, picks, pulleys, blocks, etc. At 11.30 we will commence on the horses. At 4.30 in the afternoon we shall sell for Vital Roberts.

No. 1. Is a cottage house, with a frontage of 38 1-2 feet on Robert street, and 100 feet in depth. It contains seven rooms, parlor, sitting room, dining room and kitchen on the first floor, pantry and closets in the kitchen, large double sink, with hot and cold water. Upstairs there are three nice sleeping rooms, a bath room, and three large clothes closets. Gas fixtures all complete in every room, very fine cellar and a first-class furnace, six radiators, three upstairs and three down. The doors in this house are all Carolina pine, and it is painted and papered in first-class shape. A large and beautiful hallway, and a very beautiful piazza at the front of the house, also one leading from the kitchen in the rear. The stock and workmanship is first-class throughout; you would have to see it to appreciate it.

Nos. 2. and 3. Are of the same description as No. 1.

Robert street is between Fifth and Sixth avenues, Pawtucketville, and within the past year fifteen new houses have been built on this street, eleven of them are now occupied by the best of neighbors, each family owning their own home. This is right in the heart of the new district, coming from the new Moody street bridge, as these three cottages are within six hundred feet of the new bridge. Mt. Hope and Dunfey streets are largely built upon and have some elegant residences; and all these streets join each other making the neighborhood a most desirable one to live in, being a street where every family owns their own home and making it a most desirable place for you to buy. They are within three minutes' walk of the school and engine house. The cottages can be seen at any time by calling upon Vital Roberts, 38 Fifth avenue, Pawtucketville. The above three parcels will be sold for just what they will bring.

Sale positive, rain or shine. For further information call on the auctioneer. Terms of the sale: $250 will be required on each cottage as soon as it is struck off. Two-thirds can remain on a mortgage at a very low rate of interest.

Vital Roberts.

At 5 o'clock we shall sell the four tenement block and cottage house and about 5000 square feet of land, situated at Nos. 583 and 585 Broadway street, between School and Mt. Vernon streets with a frontage of 50 feet on Broadway. The block of four tenements, 6 rooms and a pantry, tenements on first floor with upstairs tenements, water closets, water connections and sewerage in first class shape. This house has been built but a few years and is in a locality where property always rents well. At the present time it rents for $44 a month. This block will pay you big interest right from the start. A cottage house in the rear of seven rooms, in first-class condition and always rented. The above two parcels would make a grand investment for some one as it must be sold, rain or shine, $500 to be paid on the block and $150 on the cottage. For further information call on the auctioneer.

By order of Ellen O'Donnell.

At 7.30 in the evening we shall sell at Parker's block, Middle street.

Wedding invitations and visiting cards, engraved and printed, at lowest prices at The Sun office.

$5 PATENT LEATHER GENTS' LACE BOOTS

RAZOR & RUGBY BLUNT TOE

HAND SEWED WELT $3.50

The Sale Price in our Men's Department this week.

$5 GHROME KID LADIES' BUTTON & LACE BOOTS

HAND SEWED WELT $3.00

Just 60 pairs of the Button. Width A. B. C. D. patent tip, medium toe, regular sizes taken from our sample stock—36 pairs of lace, square kid tip razor toe, width B. C. D., all sizes—Nobby Boot—Such values don't keep.

O'SULLIVAN BROS

THE FEET FITTERS

OPP. CITY HALL.

Trim Your Lawn

We sharpen Lawn Mowers, and all kinds of edge tools, repair Bicycles and charge very modest prices on all work.

H. L. MILLS, Tool Sharpener

Broadway, Near Mt. Vernon Street.

IF THE DOCTOR

says you should take a little stimulant why not get the best. That you will get if you trade at McFaddin's wine rooms opposite the post office. All the choicest brands of ales, wines and liquors.

THE SUN EXTRA

5 O'CLOCK

A TERRIBLE PANIC

In the Coronation Festivities at Moscow.

SEVERAL TRAMPLED UPON BY THE VAST CROWD.

And a Woman Was Delivered of a Child.

(Copyright, Associated Press, 1896.)

Moscow, May 30.—A terrible panic attended the popular feast given here today in honor of the Czar's coronation. The crush was so great that many people were trampled upon and seriously injured, including a woman who was delivered of a child during the excitement. A vast assemblage of people was present on the large grounds, near the palace where the feast was held.

Thousands came into the city and last night camped near the place in order to have a good position from which to witness the scenes.

CARS NOW RUNNING

Over the East Bridge in St. Louis.

St. Louis, May 30.—General Bryant of the Terminal association, speaking of the East Bridge today said: "All trains are running over the bridge. The loss to our people will reach about $100,000. The loss of time and business will amount to two or three times that."

Nearly all the public school buildings were damaged, and the loss to school board property will be $100,000. The amount of damages in the western part will reach $500,000.

A special from Bowling Green says that that place was not swept off the earth as reported.

LEADERS WERE HELD.

The Other Prisoners at Pretoria Were Released.

London, May 30.—Secretary Chamberlain received a dispatch from the British minister at Pretoria, stating that all the prisoners were released except the four leaders.

Today's Ball Games.

Boston, May 30.—This morning's league games resulted as follows:

Pittsburg 17, Washington 13.
Brooklyn 4, Chicago 2.
New York 14, Louisville 4.
Baltimore 6, Cincinnati 5.
Philadelphia 19, St. Louis 6.
Boston 6, Cleveland 2.

A Paper Plant Destroyed.

Willimantic, Conn., May 30.—The Chase Paper Manufacturing Company's plant was destroyed by fire to-day. Loss, $30,000.

Yale Commencement Week.

New Haven, May 30.—The Yale faculty today announced that commencement week will open Friday, June 19, when public speaking for the De Forest prizes will take place.

Arrested For Embezzling.

New York, May 30.—John L. White, a well known citizen, was arrested last evening charged with embezzling $6000.

TOTAL ABSTINENCE MEETING

Being Held Today in Salem—Many Lowell Delegates Present.

The annual convention of the Total Abstinence societies of the archdiocesan union is being held in Salem today with a large attendance. Many Lowell delegates are present, and Mr. James T. Leahey and others of North Chelmsford, representing the St. John's society of that village.

LOCAL NOTES.

Wanted, a blacksmith and helper. Apply at the Sawyer Carriage Co., Worthen street.

Mrs. W. H. Courser left Thursday for Pensacola, Fla., for the benefit of her health.

Miss Bertha Woodman of Wilson street started on a two weeks' vacation to Nashua Friday.

Pevey received a fresh car load of Rochester Brewing Co.'s beer from Rochester, N. Y., yesterday.

Mrs. Earley of this city is visiting her brother Mr. David Connors of Plymouth, the well known barber formerly of this city.

At the attaches benefit in Music hall last night, John Russell sang in the gallery instead of Willie O'Brien as stated by a morning paper.

Edward A. Barker, the injured Billerica fireman, who is at St. John's hospital, has completely recovered the sense of feeling in his lower limbs and is resting comfortably.

Dr. Edward J. Shanahan, who recently graduated at Baltimore, received a rank of 98 per cent. in an examination before the "State Board of Registration in Medicine" at Boston.

St. Jean Baptiste Society.

Insurance Commissioner Merrill has forwarded a letter to St. Jean Baptiste society, stating that he asked the court to clearly state in the decree that the corporation to be dissolved, is the one chartered Dec. 22, 1892. This means that the society can continue to do business under the charter of 1892.

When you need printing remember THE SUN.

THE DIFFERENCE IN SERGES

is one of the things worth knowing—provided of course that you're interested in such suits.

Our serges, black and blue, for $8, $10, $15, $20 a suit are made from fabrics of standard weight, absolutely fast colors, kindly to the touch. None of the wirey goods here.

From Rogers, Peet & Co. and our own workrooms means simply that better made or better fitting suits can't be had anywhere.

PUTNAM & SON,

166 Central Street.

TELEGRAPHIC BRIEFS

Affairs along the boundary, between Colombia and Ecuador, are getting better daily.

Victoria, B. C., may be sued for $1,000,000 by relatives of victims of the bridge disaster.

Governor Morton has placed nearly all New York state offices under civil service rules.

The Massachusetts properties of the United States Cordage company were sold in New York.

Giovanio Coscino, an Italian barber, held in New York for murder, says he is the victim of the Mafia.

Sir J. Russell Reynolds, physician in ordinary to Queen Victoria's household, is dead. He was born in 1828.

Gold standard Democrats of Chicago declare that they will support a sound money Republican in preference to a free silver Democrat.

Major Luther Day, a leading shoe manufacturer and veteran of the late war, dropped dead at Haverhill, Mass. He was about 65 years of age.

The superintendent of the assay office in New York has been authorized to reduce the premium on gold bars in exchange for gold coin from 3-16 per cent to ⅛.

Joseph Merrill, the historian, and Poet Whittier's opponent in the famous contest for the legislature in 1844, is very sick at Amesbury, Mass. He is 89 years old.

Herman Keck, of the firm of Keck, Coaterman & Co., diamond importers, of Cincinnati, was found guilty at Philadelphia of attempting to smuggle diamonds.

Francis E. Shober, a member of the Forty-first and Forty-second congresses, and at one time secretary of the United States senate, died at Salisbury, N. C.

Lee, Higginson & Co., bankers of Boston, have started a subscription for the relief of the sufferers from the cyclone with $500. They will receive additions to this sum from all who wish to contribute.

MONEY DEPOSITED.

Money deposited in the Savings Department of the Traders' National Bank at 30 Middlesex street and 11 Post Office avenue before 4 p. m. Wednesday, June 3, will draw interest at the rate of four per cent per annum from June 1st. Interest may be withdrawn or will be added to the principal on the first days of July and January. Bank open from 8 a. m. to 4 p. m. and on Saturdays from 8 a. m. to 1 p. m. and from 7 to 9 p. m. WILLIAM F. HILLS, Cashier.

REAL ESTATE HOUSE

OF

WILLIAM H. EMERY,

Room 29A Hildreth Building (Old Post Office)

House lots on the Emery Estate, 5000 feet from City Hall at the head of the new Moody street bridge. These lots are the best located lots in the city and will be sold on very easy terms. The bridge will be completed by July 14th, so don't delay, as the prices will advance very soon.

I will be at my office on the land every afternoon. Call for plans, terms, etc.

A. J. RYAN, Agent.

FOR

FRIDAY and SATURDAY

This week, 30 dozen

CORSETS

Marked down from $1.00 to 69c. pair.

Money refunded if not satisfactory.

BUTTERICK'S Pattern and Corset Parlors,

204-206 MERRIMACK STREET.

ALLEN'S CELERY MIXTURE

is the ideal spring remedy. As a remedy for the nerves and a blood purifier there is nothing better. For sale by all druggists.

J. M. KINGSBURY, No. 373 Bridge Street.

Meats and Provisions.

(Successor to Street & Kingsbury.)

PLEASANT ROOMS to let in THE SUN building, Merrimack street.

LOWELL DAILY SUN.

JOHN H. HARRINGTON, Publisher.

SUN BUILDING, LOWELL MASS.

Issued Daily; Sundays Excepted.

Per Year, $3.00 Per Month, 25c.

City Delivery and Postage Free.

ENTERED AS SECOND-CLASS MAIL MATTER.

Member of the Associated Press

Li Hung Chang is coming to America. He is welcome to come to Lowell and enlarge his ideas by visiting our laundries, mills and schools.

The woman who misses getting married to a man who uses a revolver on himself should be thankful enough to keep away from him.

Gold has been discovered in Somerville, and marble in Lowell. Diligent search may find gold here also. Some people believe that Cleve Cheney has an idea that he will strike a gold mine hidden deeply underneath Gorham street.

Now that the veterans' preference bill has been declared unconstitutional another measure has been proposed for the veterans. It is to prevent their removal from office when once appointed without a hearing. It will be a slight comfort to attach any such condition to their discharge.

There will be 158 contested seats at the St. Louis convention. This would indicate that quite a number of the delegates were speculating in politics.—Fall River Globe.

Had the convention been in session during the cyclone, how speedily those contests would have been ended.

The police board has fixed the rate of interest for pawn brokers, and has thereby taken the first step to prevent extortion. If it will cause these rates to be posted in a public manner in each of the pawn offices, it will make the rule thoroughly effective. The police board should now make out a scale of rates for cab hire within the limits of the city.

LIQUOR DEALERS COMPLAIN.

Many of the liquor dealers complain that it is not fair to prevent them from doing business on legal holidays while other stores and even factories are permitted to continue business during the day if they please. There are six legal holidays on which liquor dealers are obliged to close. Some of them think the law is unconstitutional and that it should be tested in the courts and they have reasonable grounds for such an opinion.

MEMORIAL DAY.

Today is Memorial day when the veterans of the Grand Army come together to honor the memory of their departed comrades.

Year by year with renewed enthusiasm, and with ever shrinking ranks they come to lay a tribute of their love and affection upon the graves of those who fought side by side with them in the late civil war. On this day the veterans recall the deeds of valor in the great struggle to free the slaves and to make inseparable forever this great union of states.

They fought their battles nobly. Those who fell upon the field deserve well the honor that is paid to their memory, while those who survive, and who were no less brave, deserve all the honor and all the gratitude that this nation can justly bestow upon them. Today we honor the memory of the departed heroes, we honor equally the heroes still in the flesh who risked their lives and all, for their country's cause.

The patriots who boast of their valor in time of peace, should not sneer at the veterans who have won such a glorious and everlasting victory as with faltering step they tread our streets today on a message of patriotic love and reverence.

PURGING COUNTY GOVERNMENT.

The developments in the investigation of the Norfolk County commissioners, will undoubtedly lead to similar investigations in other counties.

The Norfolk commission had more than a year to cover up its wrong doing, and yet not all that time was sufficient to get it out of sight.

So bold have commissioners become of late, that they imagine they can run the county government entirely as they please without regard for law or for the rights of their constituents.

The Norfolk County commissioners have been convicted before the bar of public opinion of direct collusion with architects, merchants and contractors, and it is plainly shown that in giving out contracts they received bribes and commissions. Their book-keeper disappeared at a very convenient time, and later still, as a matter of convenience to the Norfolk commissioners, the books were burned.

The commissioners of Middlesex county have borne a reputation not a whit better than that of the Norfolk county commissioners. The so-called county ring is widely known throughout old Middlesex and its doings, although more guarded than those of the Norfolk commission are equally open to suspicion. When commissioners in giving out contracts, insist that materials must be purchased from certain firms it shows clearly that they have more than an ordinary interest in such firms. In the location of county buildings the award of contracts, the laying out of highways, the Middlesex County commission has often been open to suspicion, and repeatedly have their acts been criticized by outside parties as suspicious, illegal and dishonest. Were some of their acts thoroughly investigated, it is quite likely that the county ring would soon be retired by the republicans who have supported them in wrong doing.

Own Your Own Home Stop Paying Rent

EVERY DOLLAR PAID FOR RENT IS LOST FOREVER

The Opening Sale of Lowell's Most Attractive Suburb

HIGHLAND PARK

The New Addition to the Highlands, Will Take Place Saturday, June 6

WHERE IS HIGHLAND PARK?

HIGHLAND PARK is an extension of the Highland District of Lowell, just west of Stevens street, Forest street and all streets running west fom Stevens street lead to it. It is only a step from the Chelmsford street electrics now, but the Highland line will shortly be extended through Stevens Street and undoubtedly along through West Forest Street, through Highland Park. Highland Park has a frontage of 1000 ft. on Stedman street, recently built and graded by the city, and is within 5 minutes walk from Stevens street and adjacent to the Projected "Mile Track." The splendid boulevard soon to be built from Tyler Park to Chelmsford street. It is practically in the "Garden Ward," that section of our city noted for its beautiful streets and avenues, its charming homes and magnificent residences and for the high character, thrift, and public spirit of its residents. More new houses are built each year in the Highlands than in all the rest of the city. The city's growth is westerly towards Highland Park and this is the place to buy. House lots bought now will double in value in less than two years. Only 15 minutes by electrics. And the most desirable residential suburb of the city.

325 choice lots. 50 ft. front and 100 ft. deep all face on streets.

HIGHLAND PARK

This is the greatest chance the people of Lowell ever had to secure a home or make a profitable investment. The terms and inducements offered on this property to both home seekers and investors have never been approached by any other Real Estate firm in existence. It will pay you well to read this advertisement through. Then go out to Highland Park at once and look the property over. We will furnish you free electric car transportation.

HIGHLAND PARK

Life Insurance Free.

If you die at any time before your lot is paid for we will give a deed to your heirs without further cost. Free improvements, free building plans. No forfeiture for lapsed payments. No Taxes, no Notes, no Interest, no Mortgages.

MAIL ORDERS—To those who cannot visit Highland Park we wish to say that we will make the selection for you and give you the very best lots for sale at the price named in your order.

NOW DON'T DELAY YOUR VISIT TO HIGHLAND PARK. Come to the office for free transportation, Plats, Circulars and further information. Take a trip out and look over the beautiful place. Cash Prizes will be given to customers building houses on the property completing the same before January 1st, 1897. Read newspapers daily for particulars.

Don't wait for the opening to select your lot, but go to Highland Park at once before the rush. Agents on property every day, including Sunday. Office open evenings.

The strongest Real Estate Company ever operating in Lowell back this enterprise. Every promise will be fulfilled. They will live up to every agreement.

TERMS AND PRICES—The Prices of lots range from $75.00 to $200.00. Only $5.00 down and $5.00 a month. A DISCOUNT OF TEN PER CENT. FOR CASH.

THE HIGHLAND PARK LAND COMPANY

Shattuck Building Opposite Middle Street 52 Central Street

We have just received another

CAR LOAD

of the unexcelled

ROCHESTER BREWING CO.'S

BEER

Fresh from the Brewery.

N. B.—Rochester Beer only is drawn or sold by us.

JOHN M. PEVEY, 55 and 57 MIDDLE ST.

Big Fraud to Be Exposed.

San Francisco, May 30.—Sandoval and Valencia, who are under indictment as alleged conspirators with James A. Peralta-Reavis, in his famous land fraud, have agreed on their own accord to go to New Mexico for trial. They have confessed their part in the gigantic conspiracy, and agreed to turn state's evidence. For this service, it is stated the government has promised them immunity from prosecution.

Liabilities of $600,000.

New Haven, May 30.—Messrs. C. S. Mersick and R. A. Brown, appraisers of the affairs of Peck & Bros. & Co., wholesale plumbers, with branch stores in New York, Chicago and Boston, who went into the hands of receivers last February, have reported to Judge Prentice the total appraisal to be $876,502.96. The liabilities are about $600,000. The report was accepted.

Defense Making a Big Fight.

St. John's, N. F., May 30.—The grand jury returned a true bill against the Union bank directors last evening, although the lawyers of the defense challenged the qualification of nine of the jurors, giving alleged reasons why the jury should be dismissed and the findings set aside. The court permitted the crown three days in which to make answer to the defense.

Who Knows George Hoy?

Washington, May 30. — Robert McBride, United States consul at Leith, Scotland, has asked the state department to endeavor to find a trace of George Hoy, Jr., an American citizen, for whom a legacy of $3750 is waiting in Scotland, bequathed by his father. Young Hoy was last heard of at Bar Harbor, Me., and he has a cousin in Medford, Mass.

RICH RED BLOOD is the foundation of good health. That is why Hood's Sarsaparilla, the One True Blood Purifier, gives HEALTH.

A Rejected Suitor's Deed.

Cleveland, May 30.—Tony Scaromelile, an Italian, yesterday stabbed and terribly mutilated Caroline Abbey, an Italian girl, aged 16, with whom he was in love. He then drew a pistol and sent a bullet through his own brain, dying almost instantly. The tragedy resulted from the refusal of the girl to marry Scaromelile. She may recover.

National Bank Closed.

Penn Yan, N. Y., My 30—The Yates County National bank of Penn Yan yesterday posted on its doors a notice that the bank would be closed pending an examination by the department examiners. It is stated that the trouble is due to the inability of the bank to realize on its assets, over $50,000 having been drawn out recently.

Keeping Tabs.

London, May 30.—The Daily News says that owing to the Fenian scare the police are watching arrivals from America at Liverpool and elsewhere.

Let Him Resign.

Madrid, May 30.—El Tiempo declares that if General Weyler persists in tendering his resignation, General Primoribeva will replace him.

When you need printing remember The Sun.

NOTHING IS SO PAINFUL AS PAIN-KILLER KILLS PAIN

PAIN-KILLER

THE GREAT

Family Medicine of the Age.

Taken Internally, It Cures

Diarrhœa, Cramp, and Pain in the Stomach, Sore Throat, Sudden Colds, Coughs, &c., &c.

Used Externally, It Cures

Cuts, Bruises, Burns, Scalds, Sprains, Toothache, Pain in the Face, Neuralgia, Rheumatism, Frosted Feet.

No article ever attained to such unbounded popularity.—*Salem Observer.*

An article of great merit and virtue.—*Cinn. Nonpareil.*

We can bear testimony to the efficacy of the Pain-Killer. We have seen its magic effects in soothing the severest pain, and know it to be a good article.—*Cincinnati Dispatch.*

A speedy cure for pain—no family should be without it.—*Montreal Transcript.*

Nothing has yet surpassed the Pain-Killer, which is the most valuable family medicine now in use.—*Tenn. Organ.*

It has real merit; as a means of removing pain, no medicine has acquired a reputation equal to Perry Davis' Pain-Killer.—*Newport (Ky.) Daily News.*

It is really a valuable medicine—it is used by many Physicians.—*Boston Traveller.*

Beware of imitations, buy only the genuine made by "PERRY DAVIS." Sold everywhere. Large bottles, 25 and 50c.

Don't Like Water Tanks.

London, May 30.—The Times says, in reference to a question submitted to the Yacht Racing association in regard to watertanks on board the yacht Niagara, belonging to Howard Gould: We are not used to this arrangement here, and we trust that the committee's suggestion that the connecting pipes be severed will be complied with. It is stated that the American yacht Isolde is similarly fitted.

WHOLESOME?

Yes—if shortened with Cottolene. Don't give up your pie but have it made with Cottolene. It can then be eaten—generously—without fear. Biscuit made with

COTTOLENE

are light, flaky, digestible. Look for the trade-marks—"Cottolene" and steer's head in cotton-plant wreath—on every tin.

THE N. K. FAIRBANK COMPANY,

Chicago, Boston, Portland, Me., New York.

Refrigerators and Ice Chests

Are no longer considered a luxury to be enjoyed by the few, but a household necessity, the purchase of a first class, honestly made one being a source of economy rather than expense.

We can show you the finest line and the only genuine cleanable refrigerators sold in Lowell. Examine them and you will be convinced of this fact. Prices from

$5.50 UPWARD.

Latest patterns in Carpets, Lace Curtains and Upholstery Goods. Upholstering done in a reliable manner by experienced workmen. A fine line of first class Household Goods always in stock and our prices are the very lowest.

GOOKIN BROS.

66 Prescott Street.

Lawn Mowers

We name below the lowest prices ever made for good substantial machines, will work easily, cut close and last a long time.

The Columbia.

12 inch cut $4.00, 14 inch cut $4.50, 16 inch cut $5.00.

The Cirard.

12 inch cut $2.50, 14 inch cut $3.00, 16 inch cut $3.50.

The Rover.

12 inch cut $2.25, 14 inch cut $2.50, 16 inch cut $3.00.

We have also the High Imperial and Ideal mowers.

BARTLETT & DOW

216 CENTRAL STREET.

PHILIP J. FARLEY. Room 11, Barristers' Hall. Attorney and Counsellor at Law.

JOSEPH W. LEACH. Room 12, Shedd's Block. Pianist and Teacher of Singing.

SMOKE OLD 64 CIGAR. H. BOOT, Manufacturer.

JOHN W. McEVOY, 137 Central St., Opp. American House, Attorney and Counsellor at Law.

COURTNEY & COURTNEY, Mansur Block. Counsellors-at-Law. William F. Courtney. Henry S. Courtney.

W. A. LEW, 49 John Street. Clothing Cleansed, Dyed and Pressed. Orders received for cleaning, dying and pressing, promptly and neatly executed.

LOTHROP & CUNNINGHAM, 182 Merrimack Street, Photographers. Crayons, Pastels and Water Colors a specialty. All work guaranteed.

DR. WARREN'S English Cottonroot Pills. For Ladies. Safe, sure, prompt. A perfect remedy in all cases. Ask for Dr. Warren's English Cottonroot Pills and take no other. For sale by all druggists or sent direct securely packed. Price $2. Advice Free. Dr. Warren Medicine Co., Box 1872, Providence, R. I. Wholesale, George L. Cladin & Co., Blanding & Blanding.

"NOW YOU'LL TRIM IT NICELY WON'T YOU?"

Our suit at $16 would not be a success if fit and workmanship were all that could be desired and the one item of trimming was not.

We Trim it Nicely Never Fear

Our linings are all that could be desired. Used by tailors the world over.

GUARANTEE TAILORING CO.

42 Central Street.

HAT TALK

We've got in our store the finest line of STRAW HATS ever shown in Lowell. This may seem strong talk, but we feel that you will sustain us when you look them over.

Light weight underwear, negligee shirts, Pajamas, etc. Everything that is comfortable for the hot weather that is coming.

ARTHUR J. CUMMISKEY,

69 Merrimack Street.

COAL, COKE, HARD WOOD, Slab Wood, and Mill Kindlings a Specialty. Wonderful load of Wood for $1.00. J. CAHILL & CO., Props., No. 201 Charles Street.

WANT COLUMN.

SALESMEN understanding cigar business desiring employment answer. Goods sold for sample on credit. Good pay, expenses, exclusive territory assured to proper applicant. Address P. O. Box 420, N. Y., City.

FOR SALE—Near South Common, house of 11 rooms. Price low if sold at once. Enquire at 56 Central street, Room 2.

FOR SALE—At Chelmsford Centre, new 7 room house and barn, and 3 acres of land. Price, easy terms. Enquire at 56 Central street, Room 2.

WANTED—In Lowell, room with from 1000 to 2000 square feet of floor space with steam heat and a small amount of power. Address lock box 54, Stoneham, Mass.

WANTED.—A position in a store by a young lady, best of references. Apply at Sun office.

LANGAND CHASE—Teachers of the French tailor system of dress-cutting. The most accurate and perfect system in the country, and yet so simple a child of 11 can learn; we teach privately or in a class; ladies wishing patterns we guarantee a perfect fit without alteration. Call and leave your measure at Bon Marche building, Room 44.

LOST—On Merrimack street, between Suffolk and Decatur streets, on Saturday night a pocketbook containing a sum of money and pocket pieces. Finder will be rewarded by leaving it at McGoire's grocery store, corner Salem and Common streets.

DR. BAXTER has removed his office to 219 Central street, (Fisk's block.) Hours, 10 to 12, 2 to 5, 7 to 9.

FOR SALE—Near Westford street, good cottage house of 7 rooms, all modern improvements, large shed. Price $2250. G. L. Hubbard, 44 Central street.

WANTED—Your child to have Rosy Cheeks, Pure Blood, to rest well. Get a box of the Athan Worm and Scrofula Tablets at all druggists. Price 25c., prepaid, by the Lowell Chemistry Co.

FOR SALE—In a good location, good cottage house of 7 rooms, large lot of land. Price $975. G. L. Hubbard, 44 Central street.

LADIES—Chichester's English Pennyroyal Pills (Diamond Brand) are the best. Safe, reliable. Take no other. Send 4c., stamps, for particulars, "Relief for Ladies," in letter by return mail. At Druggists. Chichester Chemical Co., Philadelphia, Pa.

FOR SALE—8 miles from Lowell, good farm of 17 acres of land, good set of buildings, lots of fruit, 1-2 mile from post office; store and church on easy terms. Price $1000. G. L. Hubbard, 44 Central street.

ALL LADIES having a few hours leasure each day should write me at once, regarding pleasant home work which easily pays $18 weekly. This is no deception and will certainly pay you to investigate. Reply with stamped envelop, Mrs. S. A. Stebbins, Lawrence, Mich.

FOR SALE—A nice business for a lady near old post office, old established place, pays well, must be sold on account of sickness. G. L. Hubbard, 44 Central street.

WANTED—600 young and old men to bring their old clothes to Fred P. Lew's Dye house and Clothes Cleaning establishment at 577 Merrimack street, where he can make your old suit as good as new for a small sum.

FOR SALE—On Appleton street, a nice place with all modern improvements; this is your chance, call for particulars. G. L. Hubbard, 44 Central street.

TENEMENTS TO LET.

TO LET—Good, pleasant, convenient tenements of 2, 3, 4, 5 rooms, at 79 Chestnut street.

FOR SALE—Room cottage house, large lot of land, 8 minutes' walk from mills. This is your chance. Price $1250. G. L. Hubbard, 44 Central street.

JAMES H. CARMICHAEL, No. 97 Central Street. Counsellor at Law and Notary Public.

5 O'CLOCK EXTRA

ANXIETY REIGNS

In Every Heart at St. Louis at Present

TO KNOW THE NUMBER OF THE KILLED.

Many of the Bereaved Unable to Find the Dead.

St. Louis, May 30.—There exists about as much uncertainty as to the actual number of people killed and the amount of property damaged in Wednesday's tornado as on the first morning of the disaster. Scores of dead have been identified, but no one is willing to venture a guess as to how many bodies may be in the ruins of the hundreds of buildings as yet unexplored. The total number of dead in St. Louis, identified, is 162, and in East St. Louis 127. In St. Louis there are 22 bodies still unidentified, and in East St. Louis 2. It is believed that the deaths of the injured and the future recovery of bodies will bring the St. Louis death list well up to 200. In East St. Louis the city officials declare that they have hope that the death roll on that side of the river will not exceed 150, but the ruins upon which the rescuers have not yet begun to work may swell the total far beyond that figure.

The estimates upon property loss have grown wider and further apart. Guesses are made all the way from $2,000,000 to $50,000,000 for St. Louis, and from $1,500,000 to $20,000,000 for East St. Louis. The most popular estimate is in the neighborhood of $25,000,000 for both cities, including railroad buildings damaged. The building contractors of the city have been overwhelmed with orders for rebuilding, and the work of wiping out the havoc of the storm will be pushed with all energy.

The committee in charge announces that the auditorium, to be used for the Republican national convention, has been repaired, and now shows not the slightest effect of the storm.

The boatmen yesterday began the arduous task of recovering their wrecked and disabled craft, at least such portions of it as appeared to be worth saving. Eleven boats and tugs are badly damaged and sunk, most of them thought to be beyond repair. The number of those who lost their lives in the river is a matter of conjecture only. No attempt has been made by the authorities to prepare such a list, and river men say that it is a hopeless task. The crews, or regular passengers of the wrecked boats can be accounted for, but dozens of the visitors and loungers always to be found among river shipping may have been lost. It is not believed, however, that the death list on the river will be very heavy.

The situation in East St. Louis has grown worse each hour. The crews of rescuers at work have made comparatively little progress, and the belief that large numbers of bodies are yet to be found is growing. The wrecked town presents an awful appearance. The debris-choked streets are patroled by militiamen and police, and the work of the rescue party has made little impression on the jumbled masses of brick and timbers. Scores of dead horses and cattle are scattered among the ruins, and are adding a sickening feature to the already unsanitary condition of the district.

Two companies of the Illinois state militia, from Greenville and Belleville, Ills., in all about 100 men, patrolled the levee district of East St. Louis all day. Dead lines were established, and no one was allowed to pass without a permit. "I wired Governor Altgeld, asking him to take this action," said Mayor Bader. "It was done in order to protect the exposed property, for our force was insufficient to properly guard it. In a case of this kind, the criminal element come in very quickly for the purpose of pillage, and they frequently resort to incendiarism, and although we have not been troubled much as yet, it was done as a measure of precaution and to prevent a beginning of thievery."

A ladies' relief corps has been organized. Committees have been appointed from all churches of the city, and are actively at work soliciting aid, and are meeting with good success. The new library building has been the general relief headquarters. Tickets will be distributed to the needy ones for food, clothing and shelter.

Mayor Bader estimates that at least 500 families are left entirely destitute, and will need immediate assistance. Many have not even sufficient clothing.

In St. Louis county, Wednesday's tornado left a continuous trail of destruction and desolation. The storm apparently arose out of the Mississippi river, near St. Charles. It passed over Florisant and Bridgeton, and sweeping down on West End park completely destroyed that little village. In pursuing its northeasterly course with a velocity of more than 75 miles an hour, it passed through the towns of Stratmann, Central, Clayton, Brentwood, Bartholod, Maplewood and Shrewsbury park. Hundreds of houses, barns and outbuildings were blown away. Forest trees a century old were uprooted.

The following was tabulated at police headquarters yesterday afternoon: Known dead in St. Louis, 157; unknown dead in St. Louis, 24; fatally injured in St. Louis, 15; missing in St. Louis, 25.

Known dead in East St. Louis, 128; unknown dead in East St. Louis, 3; fatally injured in East St. Louis, 3. Total, 366.

This list, being prepared from police figures, is not accurate in detail, but is said to be approximately correct. The police believe, with everyone else, that the total is likely to be swelled when work on the ruins has been completed.

The Business Men's league issued the following last night with reference to offers of aid from cities throughout the United States: "The league endorses the action of Mayor Walbridge in declining outside aid. It feels grateful for the many offers of help, but having made certain investigations of the storm-stricken district which, though extensive, is almost entirely confined to the section of the city outside of the principal business area, it is its deliberate judgment that the city will be amply able to fully provide for all the needs of the afflicted.

"They further announce that not a single hotel in the city has been affected, nor the wholesale and manufacturing district materially injured. The slight injury to the special building erected for the Republican convention has already been repaired, and the building is now ready for occupancy."

The St. Nicholas hotel in this city is intact. Much apprehension was called abroad that this hostelry had been demolished by the storm.

The destitution, misery and want here has touched the hearts of the people in all parts of the country, and, as a result, ever since the storm of Wednesday, offers of help and contributions have been pouring in. Up to a late hour last night $45,000 was the total amount of donations received. Hundreds of messages show that the purses, as well as the sympathy, of the people of the country are at the disposal of the helpless unfortunates of St. Louis. But St. Louis is a proud city. She is always ready to give, but never begs, unless it should become necessary by want. The people of St. Louis who escaped the ravages of the tornado will see that their brethern do not suffer for the necessities of life or any needed assistance. The mayor of the Mound City, well knowing her civic pride, has uniformly returned thanks to the senders of all the telegrams, and answered that St. Louis can care for her own, and while the kind offers of financial assistance are appreciated, no outside aid will be needed. From far off London, Sir Henry Irving, Olga Nethersole and Wilson Barrett have cabled money, sympathy and offers of benefit performances, if needed. Others are as generous, and no doubt thousands of dollars could be raised in a few days if it were necessary.

Late last night the following card, in answer to the hundreds of telegrams of inquiry, was sent out by Mayor Walbridge:

"It is not practical to make individual answer to the vast number of friends who have telegraphed sympathy and offers of help. Through the press I sincerely thank the city's many friends for the interest they have shown and their profiers of aid. The people of our city are confident of their ability to care for the sufferers from the recent tornado, and heroic efforts are being made to that end. No accurate estimate of the loss of property can now be made, but it is safe to say that the loss as reported by the press outside of St. Louis has been greatly over-estimated."

The Senatorial Program.

Washington, May 30.—The Republican senators held a caucus yesterday and decided upon the order in which bills on the calendar should be taken up. There was a general understanding that nothing should interfere with the consideration of conference reports on the appropriation bills, and that no obstacle should be placed in the way of reaching a vote on the Butler bond bill. Other bills are to be taken up and disposed of in the following order: Filled cheese, alcohol in the arts, fruit brandy, immigration, 5 per cent land bill, labor commission, election of senators by the people, bankruptcy, contempt of courts, courts in Indian Territory, reorganization of the Northern Pacific Railroad company, Alabama election investigation, animal industry, New Hampshire war claims. It is generally conceded that the list will be by no means completed before adjournment.

French Contention Upheld.

Cairo, May 30.—The decision of the mixed tribunal is an open secret, although it will not be delivered until Monday. It will support the French contention, and thus virtually decide that the Egyptian government cannot make war against the khalifa, or even resist a Soudanese invasion without the consent of each member of the debt commission. The case before the mixed tribunal was a suit by the French and Russian members of the commission of the caisse of the Egyptian debt against a decision of a majority of the commission to appropriate the surplus of the Egyptian debt for the Nile expedition. The French contention was that it required a unanimous vote of the commission to authorize this expenditure, and not the vote of a mere majority of the commission.

In the Interest of Science.

New York, May 30.—About 100 prominent drug firms of greater New York will feel the heavy hand of the law if the suits begun yesterday in this city and Brooklyn by Dr. Cyrus Edson are successful. According to the physician certain druggists are selling poison as aseptolin, his recent discovery for the cure of tuberculosis. Dr. Edson asserts that while he gave the formula for the cure to the medical world, the sale of a preparation that tends to kill rather than cure has injured his reputation. He asks the courts to determine the amount of damage to which he is entitled.

Constitution Recovered.

New York, May 30.—The Cuban constitution, which was stolen from the Cuban fair, was returned yesterday. A man told Mr. Pierra that the constitution would be returned for $100. The stranger said it had been taken by two crooks. Mr. Pierra sent for $100, and a second man approached with a newspaper, in which he said the constitution was concealed. Mr. Pierra says that the second stranger left the paper with him and snatched the money out of his hands and ran away. The paper contained the stolen constitution.

McKinley and Reed.

Ithaca, N. Y., May 30.—Cornell students held straw election last night to determine Cornell Republicans' preference for president. Morton and McKinley workers were plentiful. McKinley won by a narrow majority. Results: McKinley, 171; Morton, 161; rest, scattering. Thomas B. Reed was the choice for vice president.

McLeon Won.

Rochester, May 30. — Daniel McLeon defeated Edward Atherson in two straight falls in their wrestling match in this city last night. The match was for $500 a side. Both men weighed in under 158 pounds.

Lost Both Eyes.

Montpelier, Vt., May 30.—Michael Kingdon had both eyes blown out and his face filled with powder while tamping a blast in Wheelock & Dawley's quarry, yesterday afetrnoon.

Took an Unexpected Trip.

Winston, N. C., May 30.—During a balloon ascension in Martinsville, Va., yesterday, an old colored man, Archie Brown, was caught in the ropes and carried up a distance of 300 feet, when he fell, and was killed instantly.

AYER'S HAIR VIGOR PRESERVES THE Natural Color of the Hair

OVERRULE VETO

Big Fight to be Made for the Bill

VETOED BY PRES. CLEVELAND YESTERDAY.

River and Harbor Improvement Must Come.

Washington, May 30.—The managers of the river and harbor bill in the house intend to move the reference of the president's veto measure to the committee on rivers and harbors, and bring it before the house on Monday. There are many members out of town, and the friends of the bill do not wish to risk an attempt to pass the bill over the veto until more members arrive. The veto message was expected by friends of the bill, and during the past week they have been at the war department daily, gathering information in possession of the army engineers respecting the projects in the bill. The bill calls indirectly for $80,000,000, of which $14,000,000 is immediately available. The president, in vetoing the measure, says that money voted to private interest and individuals tends to stimulate a most vicious paternalism, and that an unhappy decadence of genuine love of country is evident in the scramble for appointments under the measure.

This bill when it left the house carried a total of $10,000,000. This was increased by the senate and agreed to in conference. With the receipts of the government running behind the expenditures at the rate of $30,000,000 a year, the senate not only refused to even consider measures for increasing the revenue, but piled up appropriations on the house bills as if there was a surplus in the treasury. The last of the regular appropriation bills—the general deficiency—which was reported to the senate Thursday, carried a total of $4,793,590.46 when it passed the house. The senate committee added $4,192,708.26 to it, increasing the total to $8,986,298.71, and there is no telling how much larger it may become before it passes the senate. The additions by the senate committee to this bill bring the grand total of probable appropriations by the present session of congress up to $523,250,000, or about $15,000,000 more than has been appropriated at the first session of any congress in the history of the government, and about $31,000,000 more than was appropriated by the first session of the last congress. This is the total of actual cash appropriations to be expended during the next fiscal year, on the basis of the bills already passed by the senate and the general deficiency bill as reported to that body. In addition to this, contracts have been authorized to be appropriated for in future years to the amount of $93,500,000, thus bringing the total amount of appropriations and liabilities authorized by the present session, if the senate increases are concurred in by the house of representatives, up to the enormous amount of $616,700,000.

Ther are in conference increases in the sundry civil bill amounting to about $2,000,000, increases in the District of Columbia bill amounting to about $2,000,000, and increases to the fortification bill amounting to about $5,000,000. In addition to this, the house will have to be consulted about the $4,000,000 increase to the general deficiency bill. This makes a total of about $13,000,000. The house may be able to cut these figures, but senators have a way of standing by each other, and it is reasonably safe to estimate that the total cash appropriations for the session will not fall short of $520,000,000. What this means for the treasury can be realized by taking into consideration the fact that the receipts are running behind the expenditures this year to the amount of $30,000,000 or more, when the appropriations for the year amounted to only $457,000,000. With an addition of $33,000,000 to the appropriations there must necessarily be added a like amount to the deficit for the next fiscal year, and it will be seen that unless there is a considerable increase in the revenues the deficit for the next fiscal year will be more than $50,000,000.

Presbyterians' Doings.

Saratoga, May 30.—The action of the Presbyterian general assembly yesterday, in adopting a substitute for the recommendation of the committee on seminary control, indicated that the era of peace is to begin, and the dismissal of the committee and the relation of the questions at issue to the seminaries themselves was the first step in the desired direction. The matter of the proposed sale of the Presbyterian building in New York was referred to a committee of 11 laymen.

What Bolters Look For.

Pittsburg, May 30.—About 75 members, including leaders of the new National party organized by the bolters from the Prohibition convention, met yesterday and arranged for a vigorous campaign. Candidate Bentley asserted that he would get 100,000 votes from the Prohibitionists, and that many western silver men would flock to the new party. Just what will become of the Prohibition party is a matter which politicians are now discussing.

A Tramp's Tale of Woe.

Halifax, May 30.—James Gorman, a tramp, was arrested here. He says his wife and family deserted him in Rutland, Me. The wife met a man whom she liked better than her husband, and she ran away with him, taking with her over $500 in cash. Gorman also stated that his father was the George Gorman who was murdered for his life insurance. Gorman was sent to the poor asylum.

After Forty-Two Years.

Wilmington, Del., May 30.—The Diamond Match company yesterday closed its works indefinitely. The factory was started 42 years ago. By closing down, 200 hands were affected. These propose, if the shutdown is permanent, to start a co-operative factory.

A Light Sentence.

New York, May 30.—Judge Brown, in the United States circuit court yesterday, sentenced Emanuel Niger to six years in the Erie county penitentiary. Niger is the artist who so skillfully counterfeited United States treasury notes with pen and ink that for years he remained undetected.

DR. KEELE SURGEON DENTIST 121 CENTRAL ST. opposite the Washington House

KRUGER IS FIRM

Yields Not to the Pleadings of Prisoners.

BARNEY BARNATO PLEADING HARD FOR RELEASE.

Kruger's Heart Fails to Melt at Entreaties.

Pretoria, May 30.—Barney Barnato arrived here last evening and had a long interview with President Kruger, pleading eloquently for clemency to the reform prisoners. He said that there was a great feeling of insecurity at Johannesburg over future developments, both political and commercial. He urged that the heavy punishment which the prisoners had already undergone had vindicated the law, and if they were kept in prison any longer they might emerge with a bitter feeling, which would be likely to carry a deplorable race hatred for generations to come. With the greatest respect, Mr. Barnato appealed to the president's known generosity on behalf of misguided men, and urged that he had a golden opportunity, by pardoning them, of doing untold good.

BARNET BARNATO

This would be an admirable act, Mr. Barnato continued, in the evening of a distinguished life. There were over 200,000,000 toiling laborers involved indirectly, by the fall in the value of shares since the reformers had been sentenced. He estimated that there were £20,000,000 of the capital of the world besides, which was deeply interested. Once confidence was destroyed, it would take a lifetime to redeem it. He was not pleading, he said, from personal motives, because his nephew had already been liberated; but for the whole country, which was yearning for peace to enable it to develop its resources.

President Kruger listened to Mr. Barnato with attention for an hour and a half, and he seemed to be greatly impressed with what he had said, but he indulged in some spirited repartee during the interview. He assured Mr. Barnato that he was still doing his utmost to obtain a further mitigation of the sentences of the reformers, and that he would pursue the course which he thought righteous, uninfluenced by outside developments. He trusted to the future, he said, to justify his action.

The executive council are awaiting the return of Secretary of State Leyds and Vice President Joubert from Bloemfontein, Orange Free State, whither they have gone to hear discussion in the Free State volksraad of plans for closer relations with the Transvaal. When they return a further discussion of the sentences of the reformers will be continued.

A Tip For England.

Paris, May 30.—Marquis de Mores has started for the Soudan in order to consult with the Arab leaders, and The Caulois, commenting upon his departure, says that England has to reckon with the obstacles De Mores means to place in her way.

Women go on, heedlessly ignoring the dangers that lie right in the path of their thoughtlessness. They neglect little warnings until they get used to them. The warnings become louder and louder, and still they do not heed them. Their sickness increases like a snowball rolling down hill. The sickness comes on gradually, and they get used to it gradually, but it ruins their lives just the same. One woman in a hundred, perhaps, is perfectly healthy. Sometimes her weakness is inherited, sometimes acquired by carelessness. In every case, care and Dr. Pierce's Favorite Prescription will give her new life and strength and vitality. It will fill out the hollows in her cheeks, bring color to her lips, brighten her eyes, and make her really and truly a woman. The "Favorite Prescription" is of inestimable value at three stages in the lives of every woman—when the girl becomes a woman, when the woman becomes a mother, and when the mother becomes incapable of maternity. At these times it gives safety and strength. It is the only medicine now before the public for woman's peculiar ailments, adapted to her delicate organization by a regularly graduated physician—an experienced and skilled specialist in these maladies. It cannot do harm in any condition of the system. Its sales exceed the combined sales of all other medicines for women.

Every woman should have and read Dr. Pierce's Common Sense Medical Adviser, a great book of a thousand pages, profusely illustrated which will be sent free on receipt of 21 one-cent stamps, to pay for mailing *only*. Address, World's Dispensary Medical Association, No. 663 Main Street, Buffalo, N. Y.

UNFURNISHED ROOMS to let in THE SUN building, Merrimack square.

PABST MILWAUKEE

Pabst Malt Extract THE BEST TONIC will put spring in your veins, life in your blood, and power in muscle, mind and bone.

Pabst Malt Extract THE BEST TONIC This wonderful Strengthener and Nervine is to be found at your druggists. It lifts, builds, and braces the system.

THE IMPERIAL CLOAK & SUIT STORE, 11 Bridge Street, Merrimack Square.

MR. AND MRS. DRAGON.
MRS. GERMAIN.
MISS DENSMORE.

We are Headquarters for selling nice goods at Extremely Low Prices.

SKIRTS SKIRTS SKIRTS
1 lot at 98c., $1.25, $2.25, $3.50 in SILK. Cheaper than anywhere else.

BEAUTIFUL SILK WAISTS
1 lot trimmed with velvet and pearl buttons at $2.75. We have just received 500 silk waists, the greatest line you ever saw in the handsomest shades and styles that we are selling at extremely low prices.
1 lot Cashmere Tea Gowns, worth $6.75, our price $3.98.
Percale Wrapper, Watteau back and full sleeve, 49c., 69c. and 75c.
Our 75c. Shirt Waists are the same as being sold at a higher price.
We have always given bargains, but we can do better now.

Remember the Imperial Cloak and Suit Store.

10,000 MILE CYCLOMETERS 95 Cents AT Geo. H. Batchelder's BIG BICYCLE STORE, 21, 23, 25, Post Office Avenue.

THE MAGIC POWDER That excellent remedy doing away with that incommoding perspiration of the feet and thereby causing in most cases a bad smell, is giving first class satisfaction. Every apothecary sells it. Call for it. Sold by all druggists. The Magic Powder Co., 480 Merrimack Street, Lowell.

DR. WALKER DENTIST Gas Administered

REFRIGERATORS AND ICE CHESTS

In this line we are prepared to show you first class refrigerators at a very low price. Our line comprises

THE RELIABLE
THE LEONARD CLEANABLE
THE IMPERIAL

We have made the prices low on these goods and solicit your inspection before purchasing.

IT WILL MEAN DOLLARS TO YOU.

PETER DAVEY, Undertaker and Furniture Dealer, 134 Market Street - - - Opposite Palmer
TELEPHONE: RESIDENCE, 458-2: STORE 314-2.

A. G. POLLARD & CO.
Merrimack, Palmer, and Middle Streets.

Opening of Remnants OF WHITE LAWNS MUSLINS AND NAINSOOKS AT INTERESTING PRICES.

WHITE DOTTED MUSLIN, 25 inch wide, 4 sizes, dots, lengths from 2 yards to 15 yards, only 5c a yd

WHITE CHECKED NAINSOOKS, fine quality, stripes and checks 5c a yd

PLAIN WHITE LAWN, extra nice fine and smooth Lawn, 29 inch wide, regular 12 1-2c. quality, 5c a yd

BLACK NAINSOOKS in stripes very shear and pretty as well as cool, and other lots of different qualities and widths, 8c a yd

BARGAIN DEPT.
A. G. Pollard & Co.

YOU WILL LIKE OUR PRICES

On drugs and medicines because we save you money.
We are in the drug business for money, but we don't intend to rob our customers.
We are better equipped for the drug business that most stores as our stock is greater and by buying right can give you better prices.
We are having a run on Swiss Buttermilk Soap at 15c. a box—It is good soap and worth more money. When you want anything in the drug line give us a call.

Coodale's Drug Store
217 CENTRAL STREET.

CALIFORNIA WINES
PORT, SHERRY, ANGELICA, TOKAY, CATAWBA, MADEIRA, CLARET,
3 Bottles 85c. 4 Bottles $1.00
CHARLES H. JOYCE, SUCCESSOR TO Chas. W. Cheney
9 and 15 MIDDLE STREET.

Shorthand.
Typewriting, Bookkeeping, Arithmetic, Rapid Calculation, Correspondence, Commercial Law, Penmanship, Etc., Etc., practically taught at
NEW ENGLAND BUSINESS UNIVERSITY
Call and see us, Bunel's Building. GLICK & YOUNG, Prop's. Lowell, Mass.

EIGHTH SEASON
LAKEVIEW PARK
A SUMMER DAY PARADISE, NATURE'S HOME and BEAUTY'S BOWER.
Only 5 miles from Lowell on the Lowell-Nashua road.
Attraction for Lakeview Theatre for the opening, Decoration Day, Matinee and Evening, and for the week of June 1st.
MISS POLLY HOLMES "The Irish Duchess."
REDING and STANTON Society Sketch Artists.
THE JOHNSON TRIO Originators and Producers of Illustrated Song Pictures.
THE HEWLETTES in a revised, up-to-date edition of their original Interlude, "Fun on a Clothes Line."
The Favorite Comedian, CHARLES KENNA Monologues, Songs, etc.
Cars Leave Square Every 15 Min.
Fare 5 Cents.

NEW MUSIC HALL, W. H. BOODY, Manager.
FOR THE WEEK of MAY 25
With daily matinees. A benefit will be tendered to the attaches of Music Hall. A grand list of Vaudeville Stars have been engaged headed by the famous
JOE OTT
And his brother PHIL OTT (of Dazzler and Star Gazer fame.) First appearance of HART and WALLING, In their original and novel comedy act "A Plaything, or the Human Marionettes." America's Favorite Acrobatic comedy sketch artists.
GEO.—RITCHIE and RITCHIE—LOBA In their latest creation. "Grasshopper's vacation."
GRIFFIN and COWPER, Black face comedians. N. B. The buck and wing dancing of these gentlemen is unrivaled and unexcelled.
HERMAN FISH, Spanish Bing. MISS MINNIE CLINE. America's greatest soprano comic. LILLIAN RUSSELL, Contralto singer. The following well known local favorites will appear on different evenings during the week, ETHEL TUCKER, PROF. EMERSON, ED. KELLY, JOHN ST. GEORGE, THE FIELDING FAMILY, EUREKA QUARTET, MICHAEL CULLIN.

WOMEN'S OLIVE BROWN Regular $2 Lace Shoes TODAY AND TOMORROW $1.75 EVERY PAIR WARRANTED.
EAGLE SHOE STORE 215 DUTTON STREET.
J. J. LONERGAN. - - Prop.

A Pound of Facts
Is worth a ton of theories. Our line of Gas Stoves we sell on their merits, and we desire to call your attention to the
"WOLF GAS COOKER."
Compact, economical, labor saving. Can be attached to any range. The extravagance has been squeezed out of the price.
D. H. WILSON'S
279 DUTTON STREET.

OUR REPAIR WORK
Is not the least part of our business, we keep efficient and well trained workmen, and they pay special attention to repairing of carriages.
THE SAWYER CARRIAGE CO.
Worthen Street.
Builders and Repairers.

The Toledo Hair's Food
Prevents the falling of the hair after the first or second application and gives it strength. Is eradicates dandruff and cleanses the scalp, thus inducing a new and vigorous growth. Stimulates the hair and prevents it from turning gray, and imparts a beautiful gloss and retains its natural color.
Price 50 Cents.
The Toledo Hair's Food Co., Lowell, Mass.

J. B. GOODWIN,
WINDOW and DOOR SCREENS
Special Paint for Wire Screens. Screens repaired and refinished to look like new.
No. 762 DUTTON STREET.

Summer Drinks
Knapp's Root Beer 13c bottle, Bryant's Root Beer 10c bottle, Hood's Root Beer 10c bottle. One bottle of the above Root Beers will make five gallons of beverage.
Hot Doughnuts for breakfast and Hot Rolls for tea, and cold drinks between meals.
F. M. BARNEY & CO.
Wholesale and Retail Merchant,
415 MIDDLESEX ST. LOWELL, MASS.

THE WEATHER.

Sun rises—4:10; sets, 7:13.
Length of day—15h. 3m.
Moon rises—11 p. m.
Full sea—1:30 a. m.; 2 p. m.

Forecast for Massachusetts, Rhode Island and Connecticut: Fair, probably preceded by showers on the east coast; winds generally from south to west; slightly warmer.

Maine, New Hampshire and Vermont: Partly cloudy; probably showers in northern portion; southeasterly winds, shifting to southwesterly.

LOCAL NEWS.

See local news on third page.

The gentlemen's delight, Old Hundred.

T. C. Lee, fire insurance, Donovan bl'd.

One constable has collected $700 in back taxes so far this month.

The Lowell Wall Paper Co.; all styles; all prices, 18 Church street.

Miss Ella A. Quimby of Worcester is the guest of Mrs. J. L. Mercier of Read street.

The polo'sts in the Vesper club who enjoy the sport on the ice, had a pleasant time at Tyngs' Island last night.

If your coal does not suit you try Mullin, the 1018 Gorham street coal dealer. You can get him by telephone 24-6.

Frank W. Howe, Thomas H. Boyle and John F. Kinsella have departed for a week's hunting and fishing in New Hampshire.

Yesterday somebody took a Fitchburg bicycle belonging to Louis Etchell of Shedd street which he left standing in front of the city library.

Mr. and Mrs. James Duffy, Mrs. Lizzie Duffy and Miss Katie McGowan left last evening for Ottawa, Canada, and will attend the ordination of Rev. John Duffy tomorrow.

Safe Opened at Last.

The door of the vault of the Traders' National bank was opened yesterday after a long period of hard work.

Have Your Picture Taken.

Sittings and proofs free every day except Saturday at A. Max Power's elegant ground floor studio, Merrimack square, 28 Bridge, corner Paige.

Father Garin Monument.

The committee on the erection of the Father Garin monument, last evening awarded the contract for the pedestal to Gunnh Bros. of this city. The base will be of Quincy granite, and all the work above that of New Brunswick red granite.

St. Patrick's Band Boys.

John Maguire trombone player and Edward Looney, clarinetist of St. Patrick's Cadet band, are with the Mechanics Brass band of North Andover in Amesbury today. John Gleason of the same organization is with Mirault's band in Tyngsboro.

Stopped a Runaway.

Officer Michael Lennon made a clever stop of a runaway horse yesterday noon. He was standing at the corner of Aiken and Cheever streets as the mills were closing, when a runaway horse attached to a grocery wagon, containing three children, came along at a furious rate. Officer Lennon stopped the runaway at considerable risk and prevented the children from being hurt.

Professor St. George.

Prof. John St. George, late of the Star Gazer Co., who has been at his home in this city for the past few weeks, leaves town today for Providence, having accepted an engagement at Thomas & Watson's new summer theatre at one of the summer resorts on the Providence river. Prof. St. George is one of the most accomplished pianists in town and has written many compositions which have met with success all over the country. "I wonder will they answer if I write?" "Day after day," "She's my best girl," being among the best known of his compositions.

MERRIMACK PRINT WORKS

Closed Down Last Night for a Week.

Last night the Merrimack print works shut down. A portion of the works will be idle till Thursday and the rest will be closed all week.

T. R. AND T.'S DANCED

At Billerica Last Evening With Many Friends.

"Dance, joke and be merry, for tomorrow we'll have to hustle," sang the members of the T. R. and T.'s as they whirled away the evening hours in the mazes of the dance.

The popular base ball team which fights the battle of its life this afternoon, gave a very enjoyable dance in the Talbot Memorial hall, North Billerica, last evening, a attendance being present.

Music was furnished by Hadley's orchestra of this city. Michael McElligott had general charge of the affair, and John Nugent was floor director. The aids were Messrs. Edward Mullen, Charles Fairbrother, Owen O'Tool and John Connolly.

CATHOLIC NOTES.

Rev. Bro. Clement, Superior of St Patrick's school, has received an invitation to attend the dedication of the Working Boys' Industrial school in Newton, next Sunday.

The prize essays were handed in by the pupils of the graduating class of St. Patrick's Boys' school, yesterday.

The closing exercises of St. Patrick's Boys' school will be held in Huntington hall three weeks from next Tuesday.

The may devotions will close in all the churches tomorrow.

Next Friday, being the first Friday of the month, special services will be held in all the Catholic churches.

Crowds of people visited the Immaculate Conception church yesterday. The main altar, where the Blessed Sacrament is exposed, is decked with gold and lace bloths, beautiful bouquets, and scores of lighted candles. The Forty hours' devotion will close tomorrow.

Notice.

The Lowell Irish Benevolent society are requested to meet in their new hall, No. 52 Palmer street, Monday evening, June 1st.
John J. Driscoll, President.

Louis Alexander,

Importer and tailor, 65 Central street, has received a large stock of most desirable and fashionable fabrics made, for Spring and Summer wear. Suits and overcoats $25 to $50; trousers $6.50 to $12.00.

Boys and Girls

Sell Tea and get bicycles, tricycles and velocipedes, also gold and silver watches and base ball outfits. Dickson Bros., the big Tea dealers, 68 Merrimack street.

Bowling, Billiards, Pool.

Tournaments and prizes, at Les Miserables, East Merrimack street.

Dr. Coburn DENTIST 81 MERK. ST.

When you are buying

Sarsaparilla

ASK FOR THE BEST AND YOU'LL

GET AYER'S:

ASK FOR AYER'S AND YOU'LL GET

THE BEST.

The remedy with a record:

50 years of cures.

A VERY SUCCESSFUL PARTY

AT HUNTINGTON HALL BY THE Y. M. C. L. I.

A Large Gathering and Good Business—Funds for St. Michael's Church.

One of the prettiest and most successful affairs of the past season was held in Huntington hall last evening. It was a strawberry festival by the Y.M.C.L.I., of St. Michael's church.

The young men who compose the society have for the past three weeks worked indefatigably for the success of last evening's party, and that their efforts have been rewarded could be seen by the grand attendance, the floor of the hall being covered with hundreds of people, while the balcony was barely comfortable.

Three years ago the Young Men's society of Centralville was organized with about eleven members.

This slim organization struggled along steadily increasing their membership, and although meeting many obstacles in various forms, the society continued to prosper and at the present time almost three hundred members, and last nights affair was the crowning with success the young men's efforts. The booths for ice cream and lemonade were attractively decorated and presided over by charming young ladies, all eager to do their share to make the affair a success.

The various tables with their attendants were:

Lemonade table—Miss Margaret J. McCluskey and Miss Mary C. Joyce.

Ice cream table — Misses Mary Riley, Martha Rogers, Annie Kearns, Frances Hickey, Nellie Metcalf, Lizzie Dolan, Mary Kearns, Mary Healey, Lizzie Keagns, Mary Taylor, Katie Riley, Christina Kenney, Mary Kenney, Julia Moore, Bridget Torpey, Alice Pucell, Jennie Pucell, Mary Fox, Katherine T. Nevins, Bessie C. O'Neill, Clara L. C. Mehan, Minnie Conway, Katie A. Conway and Susie Donahue.

Strawberry table—Mrs. Philip Donahue, Mrs. Woods, Mrs. Mangan and Mrs. McKenna.

Caterer George H. Miller furnished the refreshments.

Dancing was enjoyed by the guests the Manhatton orchestra furnishing delightful music. The officers were: General manager, Hugh F. Courtney; assistant general manager, John J. Quirk; floor marshal, W. H. Donohue; assistants, Hugh McNealey, R. J. McCluskey; chief aid, Charles E. Clark; aids, Thomas J. Gallagher, Thomas Heaps, Thomas Carmody, James Dwyer, Wm. Garrity, Luke Walsh Harry Donohue, William F. Shields, Oscar Cunningham, James Conroy, John Healey, Joseph Pucell, Henry F. McClorey, Dennis McCluskey, John Carigg, Clarence Cunningham, Edward Foye, James Dooley.

Reception committee, Philip A. Donahue, chairman, Stanilaus O'Brian, Michael Murray, John McCarthy, Thomas Nearney, Patrick McCarthy, Frank T. Callahan, Fred A. Spead, J. Donohue, Hugh Maguire, Terrence Kindlion, Thomas Henry, James Duffy.

Among the out of town guests were: Miss Sweeney and Mr. Maloney of Charlestown, Mass. Present during the early evening were: Rev. Frs. D. J. Gleason, D. P. Scannell, R. S. Burke and William O'Brien, the pastor of St. Michael's.

The affair will net a good sum for the young men and will be used to defray their expenses and the remainder to assist the building fund.

Beecham's pills for constipation 10¢ and 25¢. Get the book at your druggist's and go by it.

Annual sales more than 6,000,000 boxes.

Tim

Blue Label

Attached to Tim cigars give it a guarantee of purity. We guarantee Tim has a Sumatra wrapper, an Havana filler, and is hand-made, and that there is no five-cent cigar its equal.

Timothy Gay & Co., Boston.

You don't know

where you got that cold. Do you know where you can get the cure for it? Every drug store keeps Ayer's Cherry Pectoral. *It cures coughs and colds.*

MANUAL TRAINING

Will Undoubtedly Be Extended to Grammar Schools—Letter From Supt Whitcomb Calling a Conference of School Committee and Grammar Masters.

Last evening the following letter was addressed to members of the school board by Supt. Whitcomb:

"To members of the school committee:

In compliance with state law we now have manual training in the high school, but we do not have it as do many cities, in the grammar schools. Personally, I have no doubt of its value for grammar grades, and I should be glad to see it introduced there, if practicable.

Some of the grammar masters are interested in the matter, and Mr. Carothers, our director of manual training, thinks he can see practicable means by which it can be introduced into a part of the grammar schools next year at a moderate expense. I write this, therefore, to ascertain whether you think the matter worth considering, and whether you would like to attend a conference of the school committee, the grammar masters, and the manual training director to consider the subject.

If a majority of your number respond in the affirmative I will call such a conference some time next week. In the lack of such answers I shall let the matter drop.

Very truly yours,
A. K. Whitcomb.

TWO MILL GIRLS

Knocked Down and Run Over by a Runaway Horse.

A runaway horse startled hundreds of operatives as they were returning through Central street from the mills last night. Mary E. Nugent of Bassett street and Maggie Moran of Merrill's court were struck by the wagon to which the runaway horse was attached. Miss Nugent had several of the bones in one foot broken, and Miss Moran sustained severe bodily injuries. Dr. O'Connor attended them.

Seized Liquor.

The liquor officers, Goodwin and Donaldson, visited the place of John Fram, 147 Lakeview avenue, this morning, and seized a jug of whiskey and a case of lager.

Police Court—Pickman, J.

There were 11 drunks but no other cases. Two were sentenced, John Erdis getting five months and James Fitzpatrick four months in jail.

About 40 members of the Spindle City Wheelmen rode to Boston today to take part in the big bicycle parade and meet.

Drink all that you want, but keep your brain clear. You can do this if you drink Knapp's or Bryant's Root Beer. See Barney & Co.'s adv.

J. E. CONANT & CO.'S SALES

For the Week Ending June 6th—Sales Rain or Shine.

Thursday.

Mortgagee's sale of the Benson block, numbers 352 and 354 Lawrence street, close to the corner of Wamesit street. Six tenements and a store at the corner of Clark's court. Thursday, June 4th, promptly at 5 o'clock in the afternoon, rain or shine, I shall sell without limit or reserve to the highest bidder the herewith described parcel of real estate. The block is three stories, has six tenements and store; gas, city water, water closets and sewerage; is in good order and repair, is conveniently arranged, has 25 rooms, bath room, pantries, etc. The lot has a frontage of 40 feet on Lawrence street, 51 on Clark's court and an area of 2289 square feet of land. The property when rented brings an income of $61 per month, and it is splendid property to buy or own, well located, only a few minutes' walk to many large manufacturing companies and smaller industries; on the line of electric cars, on a good street, in fact a main thoroughfare. It is one of those well constructed, well arranged and desirable tenement properties that are a safe investment and a source of large income proportionate to cost. Per order,
DeWitt C. Farrington, Mortgagee.

Friday.

Mortgagee's sale of the Thomas W. Boddy estate, numbers 289, 291 and 293 Lakeview avenue. A tenement block and a cottage house. Per order,
DeWitt C. Farrington, Mortgagee.

Saturday.

The C. H. Whitney estate, No. 164 Coburn street, in five lots. Saturday, June 6th, promptly at half-past 4 o'clock in the afternoon, and without limit or reserve, I shall sell to the highest bidders the following parcels of real estate: Lot 1, cottage house of seven large rooms, large pantry, cemented cellar, city water, sewerage and gas; all in good order and repair. Stable with storage loft and cellar; it is now used for a summer kitchen and general storage; also shed and 4571 square feet of land, running through from street to street, and having a frontage of 50 feet on Coburn street and 32 on West street. This is a splendid home for a man in moderate circumstances and an excellent place to buy for investment or improvement. Lot 2, building lot on Coburn street, 3239 square feet of land, with a frontage of 40 feet. It's a very nice lot, all ready to build upon and joins lot 1. Lots 3 and 4, two lots of land on West street adjoining each other, also adjoining lot 1. They contain 2184 and 2238 square feet of land respectively, and have a frontage of 51 and 42 feet each. On these lots is a large stable with seven stalls, storerooms and a large loft; also large wagon shed 30x80 feet, with loft overhead. The lots will be sold without the buildings. The sale of the buildings will follow sale of lots, and they are to be removed or torn down unless purchased by parties buying the lots. Sale rain or shine. House open for inspection after 10 a. m. on day of sale. Sarah F. Whitney.

COURT CHAMPLAIN.

Sixth Annual Concert and Ball Held at Foresters' Hall.

The sixth annual concert and ball of Court Samuel de Champlain F. of A., was held in Foresters' hall last evening and was a delightful affair. Hobbard's orchestra furnished music, Percey Burleigh and Nate Lewis giving a duet on the cornet and trumbone.

The concert was over shortly after 9 o'clock, and then the ball began with the grand march. The dancing was continued till midnight, in charge of the following officers:

General manager, A. H. Jean; assistant manager, D. B. Leboeuf; floor marshal, H. Chaput; chief aid, George Barry; aids, Felix Onellette, Joe Durand, J. Laplante, Chas. Masson, J. Provost; reception committee, J. B. Fremeau, chairman; W. Bouthillette, J. J. E. Bellemare, P. Bourque, H. Chaput, O. G. Grondine, D. C. Gagnon, A. H. Jean, A. Lavoie, D. B. Leboeuf and N. H. Roy.

Two More Democrats Gone.

Michael Leonard, janitor of the Green school, and Janitor Galvin of the Training school, were informed by Supt. Varnum yesterday afternoon that their services are no longer required.

A STRANGE DISAPPEARANCE

OLD LADY CAME TO THIS CITY AND STARTED TO GO HOME.

Now Her Whereabouts are Unknown—Could Not Find Her Friends Here After a Day's Search—Believed That She is Ill in Sherbrooke—Diligent Search Being Made For Her.

Another disappearance case with an air of mystery even deeper than that which surrounds the sudden dropping out of sight, as it were, of Miss McMullen, is that of Mrs. Cecile Marchand, a resident of Wotton, P. Q.

Her son-in-law, Michael Brabant, lives in East Billerica, and the lady, who is between 70 and 75 years of age, left her home, Friday, May 15, to visit him. A letter informing him of the intended visit, reached him Sunday, having from all appearances been delayed, till after her arrival here. As soon as he received the letter Mr. Brabant came to this city and waited at the Northern depot for the Canada train. It came, but she was not on it. The next day Mr. Brabant, fearing that possibly he had lost her in the crowd, decided to call on Joseph Albert, who he learned usually had a team at the depot on the arrival of the Canada train, to bring to their friends strange French people who might alight from the train. Mr. Albert informed him that he had not been near the depot for some time, and referred Mr. Brabant to Cleophas Heroux who always has a carriage at the depot.

An employe of Mr. Heroux said he saw an old lady leave the Canada train Saturday morning. He approached her and wanted to convey her to her friends. She told him she had a son-in-law either in Billerica or Tewksbury and expected some friends to meet her at the depot. Therefore she declined his service.

A Mr. Gaudette who is employed at the depot, said he saw the same old lady board an electric car in the morning. Saturday evening she came back on a car and he recognized her. He approached the lady and spoke to her. She said she had been unable to find her friends and so purchased a ticket for Sherbrook. Mr. Gaudette escorted her to the train and told the conductor to see her through safely.

Upon learning this information Mr Brabant wrote to the folks in Wotton. We'l came back that they had not seen Mrs. Marchand and supposed she was in East Billerica all the time.

It is thought that possibly she became sick at Sherbrook and was taken to an hospital or to a house of a friend for she has many acquaintances there. At any rate, nothing has been heard of her although diligent search has been made.

BOXING GOSSIP.

The articles for the 20 round match between Martin Flaherty of this city and George Dixon, champion featherweight of the world, were formally drawn up and signed in Boston last night, both men with their backers being present.

The articles stipulate that both men will fight 20 rounds to a decision before the Suffolk club on June 16, at 124 pounds, to weigh in at 1.30 p. m., on the afternoon of the fight. Capt. Bill Daly, Jr., will referee and will declare a decision at the end of 20 rounds, or in the event of any interference.

Both men agreed to these articles, which, while they do not favor Flaherty any, are quite fair. Martin will begin training Monday. He will get off his surplus flesh in Pawtuckerville in a few days and will then make his headquarters at the cricket grounds, where he will train until the day of the contest. He will get to weight with little or no difficulty and still remain strong, and he promises to perform as he never did before.

BASE BALL.

Y. M. C. I. vs. Emmetts—Cricket Grounds.

Emeralds vs. South Ends — Fair Grounds.

Unions vs. T. R. and T's—North Billerica.

Wamesits vs. Florence — Mountain Rock.

Answer to correspondent: McGunigle managed the Brooklyns in the year they won the pennant. They were in the national league.

Games Yesterday.

Boston, May 29.—Boston played Cleveland to a standstill, in a 12 inning game, Umpire Keefe calling the game at the end of that inning on account of darkness. Captain Tebeau was ordered from the field for throwing the ball over the fence in the eighth inning, and Burkett was fined $10 for talking back.

Boston .....1 0 0 0 1 0 1 1 3 0 0 0—7
Cleveland .....0 0 1 0 0 1 0 0 5 0 0 0—7

Batteries—Nichols, Stivetts and Bergen; Wilson, Cuppy and Zimmer.

At Philadelphia—Philadelphia, 10; St. Louis, 6.
At New York—New York, 9; Louisville, 7.
At Brooklyn—Chicago, 10; Brooklyn, 9.
At Baltimore—Baltimore, 4; Cincinnati, 1.
At Washington—Washington, 11; Pittsburg, 6.
At New Bedford—New Bedford, 8; Brockton, 4.
At Lewiston—Portland, 8; Lewiston, 5.
At Augusta—Augusta, 9; Bangor, 8.
At Pawtucket—Fall River, 5; Pawtucket, 3.

Harry P. Knapp had charge of a very pleasant party at the Vesper Boat club last evening.

Fred W. Jenness will accompany Chief Hosmer on his trip to England. He will go on a pleasure trip.

Liver Ills

Like biliousness, dyspepsia, headache, constipation, sour stomach, indigestion are promptly cured by Hood's Pills. They do their work easily and thoroughly. Best after dinner pills. 25 cents. All druggists. Prepared by C. I. Hood & Co., Lowell, Mass. The only Pill to take with Hood's Sarsaparilla.

Hood's Pills

STRICTURE.

ADVICE FREE—I have nothing to sell. I was a great sufferer for years. I tried doctors and remedies without relief, but am now perfectly well. Address, with stamp, and I will tell you how I was cured by a safe and sure way, without cutting, dilating, pain, or detention from business. For obvious reasons I do not give my name. Address "CHASTITUDE," box 763 Back Bay Postoffice, Boston Mass.

Harvard TONIC PILLS
THE GREATEST NERVE AND KIDNEY REMEDY ON EARTH.
Price 50¢ Sold by all druggists.
HARVARD PILL CO. LOWELL, MASS.

FOR LIEUT. GOVERNOR.

Samuel E. Winslow Declares Himself a Candidate.

Worcester, Mass., May 30.—Samuel E. Winslow, in an open letter made public last evening, accepts the invitation of his fellow citizens to run for lieutenant governor on the Republican state ticket. He says he shall "stand as a willing candidate, claiming no preference on account of past services."

Still Enjoying Themselves.

Moscow, May 30.—The feature of yesterday's fetes was the gala performance at the grand theater, in honor of the czar, at which were present the czar and czarina and other members of the imperial family, members of the court, visiting ambassadors and ministers, including the representatives of the United States, and a large number of distinguished officials. The czar was greeted with prolonged cheering when he entered his box, the audience rising and standing until he was seated. The Russian anthem was played repeatedly during the evening, the audience joining in by singing it.

Another Liquor Law Decision.

Rochester, May 30.—The supreme court, Judge Davy presiding, decided yesterday that clubs organized in good faith for social and literary purposes, in which the sale of liquor is incidental, like meals, was not required to take out a liquor license under the Raines law.

For a Gold Standard.

Boston, May 30.—At a special meeting of the Chamber of Commerce yesterday, resolutions advocating adherence to the existing gold standard and the measure of values recognized by all the great nations of the world, and declaring against the free coinage of silver or the further coinage of silver dollars were adopted.

Good Bye

Old Chopper, Good-Bye.

The modern housewife doesn't need the aid of the chopping knife in the preparation of mince pies. She uses None Such Mince Meat; chopped, and deliciously seasoned, ready to fill the crust. Made of the very finest, purest and cleanest materials—

NONE SUCH MINCE MEAT

makes mince pies as fine in taste and quality as any home-made mince meat. Makes delicious fruit cake and fruit pudding, as well. Sold everywhere. Take no substitute. 10 cents package—2 large pies.

"Mrs. Popkin's Thanksgiving," a book by a famous humorous writer, will be mailed free to anyone sending name, address and name of this paper.

MERRELL-SOULE CO., Syracuse, N. Y.

CLOTHING

That Sells on MERIT

$5.00 For men's genuine Assabet all-wool, Blue Yacht Cloth Suits, warranted indigo and fast color, sizes 34 to 44, sold elsewhere for $10.00.

$6.00 For men's all-wool, fine blue, Serge Suits, very dressy and thoroughly well made, a rare bargain.

$6.00 For Men's Black Clay Worsted Suits, well worth $10.00.

$7.00 For men's heavy wide wale, all wool, blue Serge Suits, worth $13.00.

$7.00 For men's fine Scotch steel mixed, Cheviot Suits, warranted all wool, well worth $13.00.

$8.00 For men's gray striped Worsted Suits, very neat and dressy, sold in some stores as high as $15.00.

$8.00 For men's extra fine and heavy black Clay Worsted Suits, thoroughly well made worth $15.00.

$10.00 At this price we show at least 50 lines of men's suits in fine Worsteds, fine Cashmeres and fine Cheviots in the latest weaves and designs, made and trimmed in the best manner and well worth from $16.00 to $18.00. Of course other dealers claim to equal these Suits, but you know better. If you don't a comparison will quickly convince you. More clothing sold here in a week than in any other local store in a month.

Because we give matchless values and YOU KNOW IT.

J. L. Chalifoux

Central and Middle Streets.

SANBORN & DONOVAN

Bad Bills Collected,
Rents Collected,
Money to Loan.

Room 1 Swan Bld'g. 26 Central St. Lowell.

ALL ABOARD FOR TYLER PARK

At a meeting of the directors of the Lowell and Suburban Street Railway held May 18, it was voted to extend the tracks up Westford to Pine Street before "Winter."

THEREFORE, now is the time to buy house lots at Tyler Park to which the electrics will soon run directly.

These lots are situated at or near the height of land and there are none more desirable in Lowell. For terms and full particulars call on W. H. BENT, or

D. E. DUDLEY, Agt.

21 Hildreth Building.

—SPECIAL NOTICE—

Pictures Framed

To order cheaper than ever, from all the latest patterns.

Stationery and Blank Books and the May Fashion Books.

Merrimack House Block CAMBRIDGE, City Hall Square

Highest of all in Leavening Power.—Latest U. S. Gov't Report

Royal Baking Powder

ABSOLUTELY PURE

THE STATE LEGISLATURE

Despatches a Lot of Routine Business.

Boston, May 30.—In the senate, the committee on cities reported a bill authorizing Fall River to incur indebtedness to the amount of $100,000 for sewerage purposes. The bill to restore Green Harbor, in the town of Marshfield, was ordered to a third reading without debate. The order for a special recess committee to inquire into the subject of telephone service and charges and report to the next general court was rejected on a rollcall. The house reconsidered rejection of the bill to incorporate the Massachusetts Maritime Canal company. The bill to authorize the town of Edgartown to borrow $6000 for making additions to the county courthouse in that town was passed to be engrossed. The bill to incorporate the People's Trust company was ordered to a third reading. The bill to incorporate the Alt. Tom Railroad company was passed to be engrossed. The resolve providing for placing in the state house a bust of Rev. S. F. Smith was unanimously passed to be engrossed.

Couldn't Identify Him.

Washington, May 30. — Sidney Randolph, the negro suspected of having committed the assault on the Buxton family at Caltheraburg, Md., last Monday, was brought from Baltimore to this city yesterday and taken to Garfield hospital, where the victims of the assault are, the object being to see if either Mr. or Mrs. Buxton could identify him as their assailant. When taken before the Buxtons their answers were unsatisfactory. A third party is now suspected, and an arrest is expected.

Part of Our Navy.

Washington, May 30.—The secretary of the navy yesterday formally accepted the battleship Massachusetts from Cramps, the builders.

For pin worms, eczema hives, in fact any of the various torturing, itchy diseases of the skin—Doan's Ointment is an instant and positive remedy. Get it from your dealer.

LET COME THAT WILL BUT FLIES!

A. L. Kittredge & Co., HAVE A SURE REMEDY FOR PROTECTION.

A Bower of Beauty

That is what a lady remarked when she entered the Union Market today, when she saw the pyramids of fresh vegatables of every description laid out with true artistic taste, in our large show windows. Going still farther she beheld a sight never before seen in any market in Lowell. Our tables were crowded with choicest cut beef, lamb, veal and fresh pork, and the prices on them were so low that she said she bought a greater quanity of the best quality for $1.00 than ever before from any market in Lowell.

Union Market, Middlesex St. Foot of South

TELEPHONE 127.

COOK, TAYLOR & CO.

CENTRAL STREET.

LADIES' LAUNDERED Shirt Waists.

Nearly 500 Dozen to Pick From AT

FROM 47c. UP TO $2 EACH

PERCALE, GAMBRIC, BATISTE, DIMITY.

WHITE LAWN SHIRT WAISTS

At 59c., worth $1; at 79c., worth $1.50; at 99c. worth $2. This is a job lot of nearly 100 dozen, all perfect-fitting, well made and nicely trimmed, waists which we bought at less than half what they cost to make.

MISSES', LITTLE GIRLS' AND BOYS' GUIMP WAISTS

Nearly 1000 different styles and sizes to select from at 25c up to $1.25 each. About 20 dozen of these were bought at a price "to close the lot," and we can sell $1, $1.25 and $1.90, Guimps at 50c, 62c and 75c each.

Also a large lot of Guimp Dresses to be worn with the above waists.

Misses' and Large Girls' White Dresses For Confirmation

Or other uses at from 99c up to $5 each.

ABOUT 15 DOTTED MUSLIN

and other white Dresses for ages 8 to 14, marked down to less than half price because they are slightly tumbled.

Come and See All These Goods Before You Buy.

Cook, Taylor & Co

GRAVES OF GREAT HEROES

Those Who Served in the Late Civil War.

The Location of Their Tombs—Wide Disposition of the Remains of Army and Naval Commanders—And How Their Graves are Marked and Who Cares for Them.

(CONTINUED.)

The remains of General Thomas Francis Meagher were never recovered after his drowning from a vessel in Missouri river, Montana.

General Mansfield, the gray haired hero who was killed at Antietam, is buried at Middletown, Conn. There is a monument. Mansfield post of Middletown looks after the grave.

General O. M. Mitchel is buried in the family plot of Greenwood cemetery. His son, Captain F. A. Mitchel, is interested in the care of the grave.

General R. B. Potter is buried in Woodlawn cemetery, near New York. The plot is kept in order by his widow, Abby A. Potter, at present residing in Boston.

General Robert Patterson, the Pennsylvania militiaman who rallied the troops on the border in 1861, lies buried at Philadelphia.

Gettysburg's foremost hero, General J. F. Reynolds, is buried in Lancaster City cemetery, Lancaster, Pa. The family of the general and two posts of Lancaster are interested in the care of the grave.

Rear Admiral John Rodgers, one of the fighting sailors of the war, is entombed in Oak Hill cemetery, Washington. His grave is marked by a monument, is cared for by his family and is in good order.

General Jesse L. Reno, who fell under a sharpshooter's bullet at the battle of South Mountain, also lies buried at Oak Hill cemetery. His son, Jesse Reno and Reno post, No. 44, department of New York, G. A. R., are interested in the care of the grave. A monument to the hero has been erected on the spot where he fell.

General Adam J. Slemmer, hero of Fort Pickens, lies in Montgomery cemetery, Norristown, Pa. A monument has been erected over the grave, which is in good condition under the care of the general's family and Zook post, G. A. R.

A sad fate must be recorded of the remains of the gallant Colonel Robert G. Shaw, leader of the colored regiment which had the place of honor and of danger in the assaul upon Fort Wagner. Shaw was instantly killed, and the southerners placed him in a grave scooped out of the sand between the fort and the sea. The beach has since been washed away by the action of the waves, and so the bones of many of the heroes of Wagner are scattered forever.

General Stannard, whose brigade of Vermont militia is credited with having turned the tide at Gettysburg, July 3, 1863, is buried in Lake View cemetery, Burlington, Vt. A bronze statue has been erected by the grave. The general's widow and daughters, together with Stannard post, G. A. R., and the cemetery commissioners, take excellent care of the plot.

Sheridan's grave at Arlington is looked after by his widow and Phil Sheridan post in New York city. There is a monument at Sheridan's grave.

Sherman's last resting place in Calvary cemetery, St. Louis, is under the care of his son, the Rev. T. P. Sherman, who resides in St. Louis, and also of Ransom post in that city. It has a monument.

General Sedgwick rest in Cornwall Hollow, Conn. There is a monument at his grave.

General Truman Seymour, one of the heroes of the defense of Fort Sumter, rests in Italy. He died there last year and was buried in the Protestant cemetery in Florence.

General George C. Strong was among those who fell in the assault upon Fort Wagner. He lived a few days after receiving his wound, and his remains were removed to Greenwod cemetery, Brooklyn. George C. Strong post of Brooklyn holds service at the general's grave every Memorial day.

Stoneman, the cavalry leader, who died in San Francisco, lie buried at Lakewood cemetery, Lakewod, N. Y.

Thomas' grave at Oakwood cemetery, Troy, N. Y., is cared for by a committee of several G. A. R. posts. The condition of the grave and the surroundings are of the best, being kept in order by a permanent fund. There is a monument.

Terry of Fort Fisher fame rests in the City Burial ground, New Haven. There is a monument, and the general's sisters, with Admiral Foote post G. A. R., of New Haven, keep the grave and its surroundings in good condition.

General A. T. A. Torbert, he distinguished cavalryman, is buried at Milford, Del.

General Emory Upton rests in the Martin lot at Fort Hill cemetery, Auburn, N. Y.

General Wadsworth's remains were recovered from the enemy at the Wilderness and entombed at Temple Hill cemetery, Genesee, N. Y. There is a monument, and the sons of the general and the Genesee post, G. A. R., bering his name, look after the grave.

C. C. Washburne, distinguised leader of the western armies, is buried at Lacrosse, Wis.

Major Winthrop, the gallant leader of the "forlorn hope" at Big Bethel, where he lost his life, is buried at New Haven. A monument marks the grave, and a sister, together with the cemetery company, is interested in its care.

General William Wells, who won fame for himself and the First Vermont cavalry, is buried at Lake View cemetery, Burlington. His family and Stannard post, G. A. R., give the grave special care.

General S. K. Zook, who fell in the wheatfield of Gettysburg, is buried at Montgomery cemetery, Norristown, Pa. His grave is in excellent condition, being looked after by the general's family and G. A. R. post No. 11 of Norristown, which bears his name.

Arlington shelters the remains of nearly twoscore of the distinguished soldiers and sailors of the war. Besides Sheridan and Doubleday, who have been mentioned, the following are entombed in that classic ground: Crook, the cavalryman and Indian fighter; Alexander McComb, General J. B. Rickets, Burbridge, Green Clay Smith, Gibbon, Mower, R. B. Mitchell and Sturgis. General Joseph J. Bartlett of the Sixth and Fifth corps lies buried there; also Capehart, the cavalryman; John Irvin Gregg, Hazen, Meigs and Ingals, Roger Jones, Belknap and Benet, Generals Sutherland, D. F. Kelley, Thomas Mason and Caleb Swan, John Edwards, N. W. Brown, Gabriel R. Paul, J. B. Plummer, J. H. Baxter and the gallant western soldier, Lovell H. Rousseau. Berdan, the noted sharpshooter, lies at Arlington, and also General Barney, the old regular who left the service at the beginning of the war.

Five distinguished sailors are buried at Arlington, Admirals Porter and Jenkins and Rear Admirals Quein, Johnson and Shufeldt. Nearly all of the graves in Arlington are marked by monuments.

The graves in the cemetery at West Point are cared for by the government and are kept in good condition. Several of the G. A. R. posts of New York city decorate at West Point each Memorial day. The following whose names have not appeared before in the list are entombed there: J. M. Brannan, Grover, Hartsuff, William Hays and R. H. Jackson, J. B. Kiddo, Mckenzie, the cavalry leader; Thomas H. Neill, Charles P. Stone and Gorge Sykes. General Keyes, who died in Switzerland last year, was brought to West Point for burial.

The state of Indiana has entombed within her borders the ashes of nearly all of her distinguished soldiers. General E. S. R. Canby, who fell a victim to Modoc vengeance; General Jeff C. Davis and Dumont are buried at Crown Hill, near Indianapolis. Their graves are cared for by the Grand Army veterans and are in excellent condition. Canby has a monument at the grave. General George H. Chapman, the cavalryman, also lies at Crown Hill, and his grave is cared for by his widow and children. Croft is buried at Terre Haute, the home of his family. His grave is marked by a monument. Manson lies at Crawfordsville, the home of his family. Pleasant A. Hackleman is buried at Rushville, where his widow and children reside. His grave is marked by a monument. Veitch, who died recently, was entombed at Rockport. Sol Meredith, leader of the Iron Brigade of the West, rests under a monument erected to his memory at Cambridge City. Wagner is buried at Williamsport, Harrow at Vincennes and Slack at Huntingdon.

Indiana heroes who lie in distant graves are Milroy, buried at Washington; Miller, at San Francisco, and Gresham, in Chicago. General Robert Allen lies buried in Geneva, Switzerland, where he died.

The following Ohioans are buried at Cincinnati:

General Joseph Hooker is buried in Spring Grove cemetery, in a beautiful and prominent spot, his resting place being indicated by a large marble shaft. The grave is cared for by a relative of his wife, he having married a Cincinnati lady. In addition to this, his grave is decorated each Memorial day by the G. A. R. posts of this city.

General William H. Lytle is buried in Spring Grove cemetery; his grave is marked by a beautiful marble shaft. The grave is taken care of by W. H. Lytle post, No. 47.

General August Willich is buried in Spring Grove cemetery; grave cared for by August Willich post, No. 195.

General Robert L. McCook is buried in Spring Grove cemetery; grave cared for by R. L. McCook post, No. 30.

General Edwin F. Noyes is buried in Spring Grove cemetery; grave cared for by Edwin F. Noyes post, No. 318.

General H. B. Banning is buried in Spring Grove cemetery; grave cared for by H. B. Banning post, No. 198.

General Hecker is buried in the German Protestant Burying ground; grave cared for by Hecker post, No. 638.

Probably not one in all the hosts of Union heroes found a more romantic resting place than the noted Kentucky soldier, Thomas Leonidas Crittenden. The general sleeps in the "bivouac of the dead" on the banks of the Kentucky river at Frankfort. His grave is within a few yards of the spot where O'Hara penned the lines:

> [illegible]'s eternal camping ground
> Their silent tents are spread,
> And glory guards in solemn round
> The bivouac of the dead.

At the setting of the sun Crittenden's grave lies between the shadows cast by the state monument to Boone and that erected to the memory of the Kentuckians who fell at Buena Vista, in Mexico.

The remains of General Slocum lie in Greenwood, near the tomb of Henry Ward Beecher. The general's family and Ransom post, G. A. R., of Brooklyn look after the grave.

Logan is buried at the Soldiers' home, Washington.

Butler's remains lie in private ground belonging to the Hildreth heirs, in a plot annexed to Hildreth cemetery, Lowell, Mass. Benj. Butler, son of the general, and Benjamin F. Butler post, No. 42, G. A. R., look after the grave.

Banks' grave at Grove Hill cemetery, Waltham, Mass., is looked after by his widow and F. P. A. Rogers post, No. 29, G. A. R. There is no monument.

General J. G. Barnard, the distinguished engineer, is buried at Sheffield, Mass. There is a mortuary chapel in the cemetery erected to his memory by Columbia college, New York city.

General J. M. Corse of "Hold the fort!" memory lies at Burlington, Ia. There is a monument under way. Matthias post of Burlington and the widow of the general are interested in the care of the grave.

Corcoran, the gallant leader of the Irish Legion, is buried at Calvary cemetery, Brooklyn. There is a monument, and Corcoran post, G. A. R., decorates the grave each Memorial day.

Cushing, destroyer of the Albemarle, is buried in the Naval cemetery of Annapolis. There is a monument.

Admiral Dahlgren is buried at Laurel Hill, near Philadelphia. The cemetery officials, with the brave admiral's widow, have undertaken the removal of the remains to a finer site, but, owing to some legal process of the owner of the lot, they have thus far been deterred from their laudable object.

GEORGE L. KILMER.

How to Develop One's Calves.

We have some good news for bicyclists who have reason to regret the thinness of their calves. A friend of ours, who has a model pair, assures us that they are not thus developed through bicycling, but simply because every day he jumps for the space of five minutes, falling each time on his toes only. A half a minute may suffice for the first trial, but, with a little practice, the exercise may be endured longer. When you have modern society calves, you may thank us for that.—Boston Herald.

Debs Is Working Like a Beaver.

Eugene V. Debs is untiring in his work in behalf of labor. He is lecturing and organizing constantly. Engagements to speak running into the late summer are already in Mr. Debs' books, and he has been compelled to decline hundreds of invitations. In June he will visit the east for the first time in nearly two years. Before making his eastern trip he will participate, with Samuel Gompers, in a grand meeting at Cincinnati, which is announced in the papers of that city in the following manner:

On Sunday, June 7, there will be a monster labor demonstration at Ludlow Lagoon. The occasion will be the celebration of the tenth anniversary of The Zeitung, a German labor organ. The Central Labor council will participate in the celebration, and invitations have been sent to every labor organization in the city and vicinity.

Eugene V. Debs, president of the American Railway union, and Samuel Gompers, president of the American Federation of Labor, will both deliver addresses. At least 15,000 people are expected to attend. Railroad excursions will be run from cities within a 100 mile radius at $1 for the round trip. The committee on invitations reports that labor unions in Columbus, Dayton, Hamilton, Indianapolis, Louisville, Aurora, Lawrenceburg, Portsmouth, Springfield and Chillicothe have signified their intentions of sending representatives.

Strength In Union.

In a speech to the machinists of Chicago recently Sam Gompers said:

"Organization is the only means to accomplish our aims. A million men, each working by himself, might not be able to move a rock, but half a dozen or a dozen working together might move it out of the road with ease. To touch the shoulders of his fellow workmen in the lodge inspires any workman with courage. In most cities of this country a hod carrier works less hours than a machinist and gets more pay for it. It is not the skill of the hod carrier that gets him this advantage, but the organization.

"The question which confronts you is, Shall labor be crushed beneath monopoly, the trusts and the combines, or shall the banner of liberty and progress be hoisted? It depends on you. The time has come when union men must be put on guard to maintain the liberties of our country."

Victory of Newark Carpenters.

The strike of the union carpenters of Newark, N. J., terminated in success for the union. The men will work eight hours on Saturday and nine hours on other work days. Wages will be $2.50 per day until Aug. 1, when the scale will be raised to $2.75 per day.

A Legal Day's Work.

Mr. W. E. Barrett (Republican, Massachusetts) has introduced in the house of representatives a joint resolution proposing an amendment to the constitution of the United States, providing that "congress shall have power, by appropriate legislation, to limit the time during which persons may be daily employed in manufactories of textile fabrics and in other industries."

Mr. Barrett says that this amendment is in response to a strong feeling in New England, and which has already found expression in the Massachusetts legislature, that congress should have the power to make uniform hours of labor throughout the United States. He says the textile manufacturers of New England are especially feeling the competition from the south, where labor is employed anywhere from 60 to 72 hours a week, while in Massachusetts only 58 hours a week are allowed. England has a uniform law, operative throughout Great Britain, and Mr. Barrett says northern manufacturers contend that, unless some such step is had here, they will be obliged to lower wages, increase the hours of labor or see their southern competitors absorb their business.

A Growing Union.

The United Association of Journeymen Plumbers, Gasfitters, Steamfitters and Steamfitters' Helpers has now 148 locals and is making rapid headway. Its general secretary is M. J. Counahan, 5123 Dearborn street, Pittsburg.

AYER'S HAIR VIGOR PRESERVES THE Natural Color of the Hair.

Chichester's English Diamond Brand. PENNYROYAL PILLS. Original and Only Genuine. Safe, Sure, Reliable. Ladies ask Druggist for Chichester's English Diamond Brand in Red and Gold metallic boxes, sealed with Blue Ribbon. Take no other. Refuse dangerous substitutions and imitations. At Druggists, or send 4c. in stamps for particulars, testimonials and "Relief for Ladies," in letter, by return Mail. 10,000 Testimonials. Name Paper. Chichester Chemical Co., Madison Square, Philada., Pa. Sold by all Local Druggists.

TRADE MARK REGISTERED. Indapo Made a well Man of Me! PHOTOGRAPHS FROM LIFE. 1ST DAY. 10TH DAY. 30TH DAY. 60TH DAY. INDAPO THE GREAT HINDOO REMEDY PRODUCES THE ABOVE RESULTS in 60 DAYS. Cures all Nervous Diseases. Failing Memory, Pimples, Sleeplessness, Nightly Emissions, etc., caused by past abuses, gives vigor and size to shrunken organs, and quickly, but surely restores Lost Manhood to old or young. Easily carried in vest pocket. Price $1.00 a package. Six for $5.00 with a written guarantee to cure or money refunded. Don't buy an imitation, but insist on having INDAPO. If your druggist has not got it, we will send it prepaid. Oriental Medical Co., Props., Chicago, Ill., or our agents. SOLD by Ellingwood & Co., Barristers' Hall, Merrimack Cor. Central St., & 255 Central St., Cor. Middlesex St., & Goodale's Drug Store, 217 Central St., LOWELL, MASS.

It cures from head to foot. Puritana

Nature's Cure

Improper digestion causes over 92% of all suffering and diseases of the Blood, Liver, Stomach, Kidneys, Lungs, Nerves, Brain or Skin. Puritana renews and strengthens the

Power Producer

of the human system, the Stomach. It makes the health right, because it makes the Stomach right. It brings New Blood, New Nerve Force, New Strength, New Life.

If you are a sufferer, get of your druggist this great disease-conquering discovery (the price is $1 for the complete treatment, consisting of one bottle of Puritana, one bottle of Puritana Pills, and one bottle of Puritana Tablets, all included in one package), or write to the undersigned, and you will bless the day when you heard of Puritana. The Puritana Compound Co., Concord, N. H.

Trim Your Lawn

We sharpen Lawn Mowers, and all kinds of edge tools, repair Bicycles and charge very modest prices on all work.

H. L. MILLS, Tool Sharpener

Broadway, Near Mt. Vernon Street.

BACHELLER, DUMAS & CO.

Paper Ruling, Book and Pamphlet Binding. Blank Books a Specialty.

42 CHURCH STREET

Dr. WALKER DENTIST. Wyman's Exchange.

Tim

Union Made.

For those who want Tim Union-made — just ask for a Tim that's Union made and you have the guarantee of purity and cleanliness.

[illegible] Co., Boston.

[illegible] & DISSAULT FOR [illegible] Tailoring

"Oi tell yes Oi will not clane out me cell. Oi'd lave the jail furst!"

Swift's Cotosuet

Makes cake that melts when you taste it, and tastes good while it melts. There's a wealth of richness in it.

Sold wherever lard is—in 3 and 5 lb. pails. Made only by Swift and Company, Chicago.

HAVE YOU DROPPED YOUR WATCH?

If you have, bring it to us and we will repair it properly and well. 15 years' experience at the repairing bench, and careful attention paid to every job, is the reason for our large and increasing repairing business. Try us once. CLEANING $1.00. MAINSPRINGS $1.00.

MOWER & SPARKS, 285 CENTRAL ST.

Waverley BICYCLES. Highest of High Grades.

Are Built in the Largest and Best Equipped Factory in the World.

Experienced Riders select the Waverley because they have learned to know the difference between a wheel that is actually high grade and one that is simply claimed to be. Some others may be good, but the

"WAVERLY"

is the highest of all high grade. Scorcher (8 heights) $85, Bell 20 and 28 inch, $75.00 and $85.00.

Made By Indiana Bicycle Co., Indianapolis, Ind.

JEANNOTTE & CO., Agents.

Where is the Person

Man or woman, boy or girl, that does not like good, wholesome Bread? You may get along without many articles of food, but Bread you must always have, and when you stop and consider that the best costs no more than the poorest, why not get the best? You are always sure of the best in all kinds of Baking Supplies at

PETER WATSON'S

Bakeries, either at 52 to 60 Charles Street, or our new bakery, 465 Lawrence street.

SCOTT & O'DAY, Plumbers and Sanitary Engineers

Steam, Gas and Water Piping. JOBBING PROMPTLY ATTENDED TO

54 APPLETON STREET.

Opposite New Post Office. Telephone 54-4.

IF YOU WANT A CASE Of the Leading Brands of LAGER, JONES' ALE, Or PORTER

TELEPHONE.

J. H. RILEY,

Bottler, Nos. 96 and 102 Lakeview Avenue

Telephone Number 474-4.

THE LOWELL Gas Light Company

OFFICE:

22 Shattuck Street, Corner Middle

SEWALL G. MACK, President; JACOB EGGERS, Treasurer; D. R. BARTLETT, Clerk.

Directors: Sewall G. Mack, Levi Sprague, Jacob Rogers, A. G. Cumnock, George S. Mosley, Edward M. Tucke, James Francis.

UNION TAILORS

The only shop in town using the Union Label.

Call and see our line of SUITINGS and OVERCOATINGS at Rock Bottom prices.

F. S. Sharrow, 200 Central St.

PRICE OF GAS

With the Discount Off for Prompt Payment, is

$1.00 One Thousand Feet

First Class Cooking Stoves set up and rented at a low rate per year, piping included. COKE, broken, screened and delivered, at $4.50 per chaldron; $2.25 per half chaldron, cash.

No charge made for the use of meters.

No charge made for running supply pipes from street mains to consumer's cellar.

Orders when left at office promptly attended to.

ARTHUR M. BERTRAND, (Successor to F. W. Sargent.) Merchant Tailor

Fine Tailoring a Specialty.

24 Middle Street, Lowell, Mass.

Dress Suits to Let.

WM. B. SOLOMON, M. D.

(Eldest son of the late Dr. James M. Solomon, the Celebrated Specialist in Chronic Diseases) of Attleboro, Mass., Has Opened an Office in

Swan Building, Central, St., Lowell

Office Hours: 10 to 12 a.m., 2 to 5 & 7 to 9 p. m.

The Gov. Winthrop Ranges

Excel all others for Baking and their Heating Stoves are the greatest economizers on feed. The celebrated Stoves may be seen at M. O'Flaharen's at 741 Market street. He also does all kinds of Piping and Plumbing, and all kinds of Tinsmithing. Give us a call at

Nos. 79 to 81 Market Street.

NEW TREMONT HOUSE.

329 & 331 TREMONT ST., Boston

Newly Furnished Rooms. Private Dining Rooms. Convenient to Theatres and Elevated Cars.

OPEN ALL NIGHT.

Jamaica Ointment. That excellent remedy, doing away with that inconvenient perspiration of the feet and thereby causing a most sweet and healthy condition, giving first class satisfaction. Every apothecary sells it. Call for it. Sold by all druggists. The Eagle Powder Co., 430 Merrimack Street, Lowell.

DAVIS

WANT COLUMN.

SALESMEN understanding cigar business desiring employment answer. Goods sold for sample on credit. Good pay, expenses, exclusive territory assured to proper applicant. Address P. O. Box 420, N. Y., City.

FOR SALE—Near South Common, house of 11 rooms. Price low if sold at once. Enquire at 56 Central street, Room 2.

FOR SALE—At Chelmsford Centre, new 7 room house and barn, and 5 acres of land. Price, easy terms. Enquire at 56 Central street, Room 2.

WANTED—In Lowell, room with from 1000 to 2000 square feet of floor space with steam heat and a small amount of power. Address lock box 54, Stoneham, Mass.

WANTED.—A position in a store by a young lady, best of references. Apply at Sun office.

LANG AND CHASE—Teachers of the French tailor system of dress-cutting. The most accurate and perfect system in the country, and yet so simple a child of 11 can learn; we teach privately or in a class; ladies wishing patterns we guarantee a perfect fit without alteration. Call and leave your measure at Bon Marche building, Room 44.

LOST—On Merrimack street, between Suffolk and Decatur streets, on Saturday night a pocketbook containing a sum of money and pocket pieces. Finder will be rewarded by leaving it at McGuire's grocery store, corner Salem and Common streets.

FOR SALE—Near Westford street, good cottage house of 7 rooms, all modern improvements, large shed. Price $2250. G. L. Hubbard, 44 Central street.

WANTED—Your child to have Rosy Cheeks, Pure Blood, to rest well. Get a box of the Alban-Worm and Scrofula Tablets at all druggists. Price 25c., prepaid, by the Lowell Chemistry Co.

FOR SALE—In a good location, good cottage house of 7 rooms, large lot of land. Price $975. G. L. Hubbard, 44 Central street.

LADIES—Chichester's English Pennyroyal Pills (Diamond Brand) are the best. Safe, reliable. Take no other. Send 4c., stamps, for particulars. "Relief for Ladies," in letter by return mail. At Druggists. Chichester Chemical Co., Philadelphia, Pa.

FOR SALE—8 miles from Lowell, good farm of 17 acres of land, good set of buildings, lots of fruit, 1-2 mile from post office; store and church, on easy terms. Price $1000. G. L. Hubbard, 44 Central street.

ALL LADIES having a few hours leisure each day should write me at once, regarding pleasant home work which easily pays $15 weekly. This is no deception and will certainly pay you to investigate. Reply with stamped envelop. Mrs. S. A. Stebbins, Lawrence, Mich.

FOR SALE—A nice business for a lady near old post office, old established place, pays well, must be sold on account of sickness. G. L. Hubbard, 44 Central street.

WANTED—500 young and old men to bring their old clothes to Fred P. Lew's Dye house and Clothes Cleaning establishment at 477 Merrimack street, where he can make your old suit as good as new for a small sum.

FOR SALE—On Appleton street, a nice place with all modern improvements; this is your chance, call for particulars. G. L. Hubbard, 44 Central street.

TENEMENTS TO LET.

TO LET—Good, pleasant, convenient tenements of 2, 3, 4, 5 rooms, at 79 Chestnut street.

FOR SALE—7 room cottage house, large lot of land, 8 minutes' walk from mills. This is your chance. Price $1250. G. L. Hubbard, 44 Central street.

REAL ESTATE HOUSE OF WILLIAM H. EMERY,

Room 29A Hildreth Building (Old Post Office)

House lots on the Emery Estate, 5000 feet from City Hall at the head of the new Moody street bridge. These lots are the best located lots in the city and will be sold on very easy terms. The bridge will be completed by July 14th, so don't delay, as the prices will advance very soon.

I will be at my office on the land every afternoon. Call for plans, terms, etc.

A. J. RYAN, Agent.

"NOW YOU'LL TRIM IT NICELY WON'T YOU?"

Our suit at $16 would not be a success if fit and workmanship were all that could be desired and the one item of trimming was not.

We Trim it Nicely Never Fear

Our linings are all that could be desired. Used by tailors the world over.

GUARANTEE TAILORING CO.

42 Central Street.

HAT TALK

We've got in our store the finest line of STRAW HATS ever shown in Lowell. This may seem strong talk, but we feel that you will sustain us when you look them over. Light weight underwear, negligee shirts, Pajamas, etc. Everything that is comfortable for the hot weather that is coming.

ARTHUR J. CUMMISKEY,

69 Merrimack Street.

HOSE PIPES REELS COUPLINGS

Hose [illegible]

EIGHTH SEASON

LAKEVIEW PARK

A SUMMER DAY PARADISE, NATURE'S HOME and BEAUTY'S BOWER.

Only 3 miles from Lowell on the Lowell-Nashua road.

Attraction for Lakeview Theatre for the Week of June 1st.

MISS POLLY HOLMES "The Irish Duchess."

CALIFORNIA TRIO. Knockabouts.

The Favorite Comedian, CHARLES KENNA Monologues, Songs, etc.

EMERY AND NODINE, Comedy Sketch.

THE HEWLETTES in a revised, up-to-date edition of their original Interlude, "Fun on a Clothes Line."

PHYLLIS RUFFELL, The Vaudeville Patti.

Prices 10c, 15c, 20c, 25c. Matinee at 3, Evening at 8.

Cars Leave Square Every 15 Min.

Fare 5 Cents.

WOMEN'S OLIVE BROWN Regular $2 Lace Shoes TODAY AND TOMORROW $1.75 EVERY PAIR WARRANTED.

EAGLE SHOE STORE 215 DUTTON STREET. J. J. LONERGAN. - - Prop.

A Pound of Facts

Is worth a ton of theories. Our line of Gas Stoves we sell on their merits, and we desire to call your attention to the "WOLF GAS COOKER."

Compact, economical, labor saving. Can be attached to any range. The extravagance has been squeezed out of the price.

D. H. WILSON'S 279 DUTTON STREET.

OUR REPAIR WORK

Is not the least part of our business, we keep efficient and well trained workmen, and they pay special attention to repairing of carriages.

THE SAWYER CARRIAGE CO.

Worthen Street.

Builders and Repairers.

Prevents the falling of the hair after the first or second application and gives it strength. Eradicates dandruff and cleanses the scalp, thus inducing a new and vigorous growth. Stimulates the hair and prevents it from turning gray, and imparts a beautiful gloss and retains its natural color.

Price 50 Cents.

The Toledo Hair's Food Co., Lowell, Mass.

J. B. GOODWIN, WINDOW and DOOR SCREENS

Special Paint for Wire Screens. Screens repaired and refinished to look like new.

No. 762 DUTTON STREET.

Summer Drinks

Knapp's Root Beer 15c bottle, Bryant's Root Beer 10c bottle, Hood's Root Beer 15c bottle. One bottle of the above Root Beers will make five gallons of beverage. Hot Doughnuts for breakfast and Hot Rolls for tea, add cold drinks between meals.

F. M. BARNEY & CO. Wholesale and Retail Merchant. 415 MIDDLESEX ST., LOWELL, MASS.

PETER J. BRADY, GROCER 448 Gorham Street.

Choice Teas, Coffees and Spices. Try our "BIG TWELVE" brand of flour the best in the city.

ODORLESS LAWN SPRINKLER

THE WEATHER.

Sun rises—4:09; sets, 7:14.
Length of day—15h. 6m.
Moon rises—11:50 p. m.
High water—3:15 a. m.; 3:45 p. m.
Forecast for New England: Generally fair, with cooler northerly to westerly winds.

LOCAL NEWS.

See local news on third page.

The gentleman's delight, Old Hundred.

T. C. Lee, fire insurance, Donovan bl'd.

The Lowell Wall Paper Co.; all styles; all prices. 18 Church street.

Mrs. Mary C. Harris of Eliot street is visiting in Ballardvale.

J. H. Dempsey of this city is working a number of good horses at Rochester, N. H.

Just try Rourke & Sullivan with your next order for coal. Send postal or telephone.

Mrs. Emily Haywood, Masters Fred and J. Edward Jenkins sailed Saturday for England.

The "pastor's class" of the Worthen street Baptist church had a meeting at Old Concord, Saturday.

The runs of the Spindle City Wheelmen and the Ippos were postponed yesterday, on account of the storm.

If your coal does not suit you try Mul. lin, the 1018 Gorham street coal dealer. You can get him by telephone 21-6.

Best coal at lowest prices at E. A. Wilson's, cor. of Bridge and Merrimack street Runels building. If you have no time to call, telephone.

Mrs. J. H. Ely of Stackpole street entertained a party of ladies at lunch Saturday in honor of her guest, Mrs. J. K. Cl ase of Salem.

Miss Abbie M. Smith has gone to New York to select a fine line of summer millinery for her patrons. She will have an opening at her store next Friday.

The superintendent of schools has issued a circular to teachers, giving the lists of books in the library in his office, and inviting them to inspect and use them.

An electric car collided with a wagon driven by William Curry of Nashua, at the corner of Appleton and South streets, Saturday evening, and the vehicle was wrecked.

The Highland Park Land company, 52 Central street, wants 20 active men right away. It also offers a prize of $200 for the society which sends the largest number of members to visit the office before 12 o'clock, Saturday. That is an offer that can be carried off by any large society.

The building lots offered by the Highland Land company on such surprisingly easy terms are the best in the city yet uncovered by dwellings. The terms are the easiest that could be offered. The sale is to open June 6 but the lots may be sold before that date arrives as forty were selected Saturday. Read the ad. and then visit the land, fifteen minutes' ride from Merrimack square.

Have Your Picture Taken.

Sittings and proofs free every day except Saturday at A. Max Power's elegant ground floor studio, Merrimack square, 28 Bridge, corner Paige.

Lowell Boys Receive Orders.

At the cathedral of the Holy Cross in Boston, Saturday, Archbishop Williams administered minor orders to Joseph H. Riordan of this city, and Wm. H. Finnick and John J. O'Hearn, also of this city, received first tonsure.

The Sunday School Parade.

The Sunday school of Lowell were represented by 12 superintendents at the conference Saturday afternoon to take action on the proposed procession. It was voted to submit the question of a parade to the Sunday schools Sunday. A vote on the question of parade will be had next Sunday.

Manufacturing Notes.

The Lowell Machine shop paid 5 per cent. May 15, an increase of 1 per cent.

The Lawrence Manufacturing company will return 50 per cent. of its capital ($750,000) June 1. The dividend will be paid on the old capital of $1,500,000, but certificates of stock must be presented to draw it.

The Massachusetts mills in Georgia will pay interest on assessments June 1, 1896, to holders of May 23.

POST OFFICE CLERKS

Had an Enjoyable Outing at at Willow Dale.

The members of the Merrimack Valley of Association of Post Office Clerks had an outing at Willow Dale, Saturday, and had as guests Postmaster Pearson of this city, Postmaster Johnson of Haverhill, Postmaster Cass of Salem, and Assistant Postmaster Dolan of Lawrence.

A fine program of sports was arranged for the amusement of the clerks.

The winners in the three-legged were Welch of Lowell and Brown of Haverhill, Merritt of Lynn and Frothingham of Lynn; the 100 yards dash was won by Brown of Haverhill and Merritt of Lynn; the hop, step and jump by Welch of Lowell and Brown of Haverhill; running long jump, Merritt of Lynn; 50 yards dash, Garvey of Lowell; throwing the stone, Ivers of Lowell; three jumps, Ivers and Welch of Lowell.

After the sports a banquet was served.

THE FLETCHER LIBRARY

In Westford Will be Dedicated Thursday with Fitting Ceremonies.

The dedication of the J. Varnum Fletcher library in Westford will take place next Thursday.

It is named in honor of Hon. J. Varnum Fletcher, who gave last year $10,000 to the town to aid in erecting the building. Mr. Fletcher was born in Westford, Feb. 8, 1812, and is now a resident of Belmont, Mass.

About 11 years ago Mr. Fletcher purchased the Fletcher homestead in Westford, and in summer resides there with his children and grandchildren. He is one of the oldest business men in Quincy market, Boston, and is associated with his two sons.

During the exercises addresses will be made by ex-Gov. Long, ex-Gov. Boutwell, Hon. Sherman Hoar, Hon. George A. Marden, Hon. George J. Burns, Rev. George R. Young of Lawrence, a former pastor of the Unitarian church, and others.

Louis Alexander,

Importer and tailor, 63 Central street, has received a large stock of most desirable and fashionable fabrics made, for Spring and Summer wear. Suits and overcoats $25 to $50; trousers $6.50 to $12.00.

Boys and Girls [illegible] bicycles, tricycles and velocipedes [illegible] Base Ball [illegible] 65

MR. MORGAN AGAIN

Urges the Recognition of the Cubans.

THE WORLD KNOWS THAT THE WAR EXISTS,

Yet Endorses Falsehoods Uttered by Spain.

Washington, June 1.—Senator Morgan of the senate committee on foreign relations, and the author of the joint resolution recognizing the existence of a state of war in Cuba, and declaring the neutrality of the United States, was asked yesterday concerning the probability of securing action upon the resolution before adjournment, and in reply said:

"Unless the house should act upon Mr. Hyde's resolution, which is identical with the resolution offered by me in the senate, that is now held up in the committee on foreign relations, congress will probably disperse before further action is possible. That responsibility will doubtless hasten the dispersion of some senators.

"Congress has practically ceased to be a factor in the government, except in the case of a veto, when the constitution permits it to act finally by a two-thirds vote. Even this function is denied when it is applied to our foreign political relations.

SENATOR JOHN T. MORGAN.

"For a government with three co-ordinate departments, of which we boast, we are making a strange and rapid movement toward re-establishing the royal prerogative—the hands of our executive as an uncontrollable power. If any British constitutional power was destroyed in America by the revolution of 1776, it was the prerogative of the crown. It the president, acting alone, can substitute the entire body of the laws of war for the laws of peace which now govern our relations with Cuba, and if he can make this total revolution of our legal status, as citizens and as a nation, binding upon us by his proclamation, it is in vain that we abolished the royal prerogative in our federal constitution. If the president, without the concurrence of congress, should proclaim that war exists in Cuba, and that the United States assumes the attitude of a neutral power toward the recognized belligerents, under the laws of nations, he would usurp a power of the most dangerous character. In the moment of their enthusiasm for a decree that would be so just and so humane, the people would forgive the usurpation, but the shock it would give to our free government would lead to great disaster. In the present state of political agitation in the country, it is dangerously apparent that a declaration of war with Spain, or a declaration of the existence of a state of war in Cuba, made on the sole authority of the president, would create a fever of excitement in the country that would remove all other questions now under anxious discussion from the minds of the people, and would control the presidential election near at hand.

"I am firmly convinced that the president will not venture on so dangerous a course when congress disperses, leaving our relations to this subject in their present equivocal situation. Spain will be at liberty, so far as our government is concerned, to pursue its accustomed course of summary destruction of the rights, property and lives of our people.

"War exists in Cuba, and the whole world knows it, and, while Spain admits its existence in every act, but denies it on paper and in a diplomatic way, our government and people are required to endorse this falsehood and to admit that peace prevails in that island. They punish our people for treason, insurrection and piracy with the death penalty because they are charged with disturbing the peace, and break the laws that are intended to preserve the peace in Cuba, while peace does not exist in the island. To make the case still more obnoxious to reason and public justice, Spain violates her treaties with the United States by forcing our citizens to trial for these offenses before military tribunals, organized to convict, and deprive them of defense by counsel and of the right to summon witnesses in their behalf in this alleged time of peace. If the government of the United States should declare that a state of war exists in Cuba, it would use the only means that is legally possible to prevent Spain from this insulting conduct, unless we declare war and fight it out.

"After the almost unanimous declarations of both houses of congress that belligerent rights should be accorded to Cuba, and that war exists there, if we disperse without giving relief to our people from this situation, we can find no excuse for abandoning them to this dreadful fate, except that we are ready to abdicate our power in favor of the supposed power or wishes of the president. The president's powers are not increased by our refusal to exercise powers that rightfully belong to congress alone, or jointly to both departments of the government. So far as I am concerned, this will not be done through any want of effort on my part.

"For more than seven weeks the president has known the will of congress, which expresses, constitutionally, the will of the people. If that declaration is not sufficient to give our people security against Spanish barbarity in violation of our treaties, or to impress the president with its solemnity, we should not and cannot in justice to ourselves, omit to present the same facts and convictions to the president in a definite form that he cannot refuse to con- [illegible] in England.

Pinkertons in our ports—have been able to prevent carrying of men and munitions of war from the United States to Cuba. This effort has been prosecuted with a faithfulness and vigilance worthy of a better cause.

"Spain fully understands the cause of our resentment and the justice of the indignation of our people, and boasts in speeches from the throne that the president is not in sympathy with congress or the people, and for this cause she adheres the more savagely to her resolution that this shall be a war of extermination and that we shall be compelled to call it peace, and shall refuse on that false declaration to give the shelter of the laws of the war to those who are moved by humanity to help the Cubans. If an American who thus aids a people fighting for liberty against a tyrannical monarhy escapes our penitentiaries and meets death if he is captured by the Spaniards, congress cannot be justified in leaving him to that fate, when the declaration of the government that public war exists in Cuba would save him from death under the international laws of war.

"The president has refused to inform congress of the attitude of the executive department as to the conviction and sentence to death of our citizens who were captured on the Competitor. That is not a negotiation. No new treaty is needed to cover our rights on that subject. It is an accomplished fact, and the victims are in prison under a sentence imposed upon them.

"The plea is urged for the delay of further action by congress that a recognition of belligerency, merely will give rise to new complications, and, if we do anything, it is wiser to recognize the independence of Cuba and leave it to Spain to declare war for that course, if she resents such a course. That ground is taken with no expectation of its resulting in such recognition. It is not necessary that we should have a war with Spain in order to give to our citizens the shelter of the laws of nations in respect of a public war that already exists in Cuba. It is our own people and not the Cubans that we should protect, and this plain duty relates to the existing state of facts and not to conditions that may exist if we should hereafter be engaged in war with Spain."

WONDERFUL WEFERS

Shows What He Can Do In the Intercollegiate Games.

New York, June 1.—Yale has one more Mott Haven banner to hang in her flag gallery, as a result of Saturday's intercollegiate athletic championships on Manhattan field. She made the handsome score of 44½ points, against University of Pennsylvania's 22½ and Harvard's 14. Georgetown made 10, Columbia 7½, Boston university 6, Williams 4, Cornell 3, Princeton and Washington and Jefferson college 1 each, Columbian ½ a point.

BERNARD J. WEFERS.

Individually, the meeting was emphatically a Wefers day. He began his scoring by winning the 100-yard in 9 4-5s., equalling the world's record, and making a new record at the distance for these games. Then came a performance in the 220-yard run that beat anything ever done before, Wefers creating a record of 21 1-5s.

Queer Method of Purification.

Bangor, Me., June 1.—At 11:30 o'clock at night a house in Veazie was partially wrecked by the explosion of several sticks of dynamite placed under one corner. Mrs. Nellie Donghue, who occupies the house, was probably fatally overcome with fright. Her elder son, Allie, was blown from his bed through a second-story window and suffered severe injuries. Stories are in circulation to the effect that the house has borne a bad name, and that its enlargement was the motive. No arrests have been made.

Capsized in Squall.

Vineyard Haven, Mass., June 1.—Schooner Willie D. Bulliwell, of and for Parrsboro, from Stamford, Conn., in ballast, was struck by a squall and capsized off Point Judith yesterday. The captain and crew took to the rigging and were picked up by steamer Pentuget. All the men were greatly exhausted, and Seaman William Spinney fell overboard and was lost. The captain and crew lost their entire effects.

Safe In Port.

New York, June 1.—The overdue British four-masted ship Lorrisdale arrived yesterday from Hong Kong, after a passage of 150 days. The Lorrisdale experienced a succession of light winds and calms throughout the passage. The long voyage occasioned many fears for her safety in shipping circles, and reinsurance had been effected on her within a few days.

Promoted by the Pope.

Dubuque, Ia., June 1.—Very Rev. Roger Ryan, vicar general of the Catholic diocese of Dubuque, was yesterday invested with the purple robes of domestic prelate of the papal household and the title of monsignor. The ceremony was conducted by Archbishop Hennessy, assisted by 50 priests.

Collision Resulted Seriously.

Saco, Me., June 1.—W. H. Welch is under arrest here to await the result of injuries to Mrs. Walter Johnson, who was seriously injured by a team driven by Welch. It is alleged that Welch was carelessly driving.

Kentucky Democrats For Silver.

Cincinnati, June 1.—The Enquirer has complete returns from 115 of the 119 counties in Kentucky, and claims that the delegates to the Democratic state convention next Wednesday, with the exception of four counties, not heard from, will stand as follows: Silver, 754; gold, 60; uninstructed, 53; not heard from, 13.

Banquet to P. A. Collins.

London, June 1.—A banquet was given at the new Hotel Cecil to Hon. Patrick [illegible] American consul general, [illegible]

AYER'S PILLS
THE PILL THAT WILL CURE
HEADACHE
INDIGESTION
BILIOUSNESS
CONSTIPATION

TELEGRAPHIC BRIEFS

"Brick" Pomeroy is dead.

Britannia won the South End to Harwich regatta in the Thames.

Connecticut liquor dealers will work in politics for their interests.

Sam Viking and Maple Valley won the harness races at Concord, N. H.

Emerald beat Sachem in the schooner race of the Atlantic Yacht club regatta.

Samuel A. Boyle has been elected captain of the Pennsylvania 'varsity crew.

Fire destroyed the brick-making plant of J. P. Morton at York, Me. The loss is $8000.

A statue of ex-President William Henry Harrison was unveiled at Cincinnati.

Pettit & Co.'s lumber plant near Weston, W. Va., was burned. Loss over $50,000.

It is rumored here that the Indian troops will advance upon Berber in the autumn.

Count Mutsu Munemitsu, Japanese minister of foreign affairs, has resigned, owing to ill health.

A Brooklyn Italian whose friend was murdered says he is marked by the Boston branch of the Mafia.

Michael Cullen, president of Halifax Typographical union, and prominent in labor movements, died at Halifax.

Schooner Holway was burned, with her cargo, off Trafton's island, Me. The vessel's rigging caught fire from the signal lights.

The Kittery (Me.) postoffice was entered by burglars and a large quantity of stamps, cash and valuable papers stolen.

Steamboat Ironsides struck a stone in the Ohio and sank in five feet of water. The boat was worth $21,000. No lives were lost.

Rev. T. C. Russell preached his farewell sermon at the Baptist church at Suncook, N. H. He enters new work at Roadstown, N. J.

The annual convention of the Y. M. C. A. of Massachusetts and Rhode Island will be held in North Adams, Mass., Oct. 23, 24 and 25.

Henry M. Stanley, M. P., who has been so seriously sick at Madrid as to have made it necessary to send for his wife, has recovered.

Michael Vincenz, aged 27, was drowned at Hartford. Vincenz was trying to board a steamer, when he missed his footing and walked into the river.

J. B. Bourdon, ex-cashier of the Richelieu and Ontario Navigation company, has been brought back from France, to stand trial on the charge of embezzlement.

Work on the Washington County (Me.) railroad has been resumed, after a delay caused by the backward weather. It is expected that the road will be fully completed by September, 1897.

Torrents of rain caused a miniature flood in the lower parts of Portsmouth, N. H. Cellars were flooded in many cases to the depth of four feet, while washouts on the streets made it necessary to call out the city laborers.

KATE FIELD DEAD.

Voice and Pen of a Remarkably Versatile Woman Stilled Forever.

Chicago, June 1.—H. H. Kohlsaat, proprietor of Chicago Times-Herald, received a message stating that Kate Field died at Honolulu May 19, of pneumonia. Miss Field was in the Sandwich Island as a special correspondent of The Times-Herald, and the last heard from her was a letter dated May 4, in which she informed Mr. Kohlsaat that she had completely restored her health, which, before she went to the islands, had been badly shattered.

KATE FIELD.

Kate Field, journalist, lecturer, author, actress, philanthropist, art, dramatic and political critic, and probably the most widely known of America's versatile women, was born in St. Louis over half a century ago. Her early education was supplemented by courses in music and languages in Italy, Spain and other countries.

She founded Kate Field's Washington in 1889. Not a little of the success of the international copyright law was due to her pen. Next she championed the cause of free art, and her well-known success in this line won her the decoration of the order of the "palms of the academy," the highest distinction the department of public instruction can bestow, from the French government. About a year ago her trenchant pen wrote the editorial that announced the suspension of her journal on account of ill health.

Platt and Quay.

Washington, June 1.—T. C. Platt arrived in the city Saturday night, but left again yesterday morning for New York. Among those whom he saw while here was Senator Quay of Pennsylvania, the latter declined to say anything at the conference with the ex-senator.

It's a Good Idea

to have your table fare wholesome, delicious as well as economical;—in other words, to use

TOLENE

Said Nothing of Attacks.

Cambridge, Mass., June 1.—Harvard's Memorial day services were presided over by President Eliot, and in opening the meeting he paid a magnificent tribute to soldiers who lost their lives in the war. Though he touched in no way upon the many attacks resultant from his remarks on the Grand Army, all the veterans present, who had entertained any doubts before, must have changed their opinions as to his attitude toward them.

Death of Elizabeth Stark.

Manchester, N. H., June 1.—Miss Elizabeth B. Stark, great granddaughter of General John Stark, and one of the last lineal descendants of the Revolutionary hero, died here yesterday, after a long sickness. She was 69 years of age, and died in the same room where she was born, and slept nearly all her life, in the old homestead. In her early days she was a schoolteacher. Miss Stark was a member of the Colonial Dames, Daughters of the Revolution and Louis Bell's Woman's Relief Corps.

Seventeen Persons Hurt.

Pittsburg, June 1.—A car of the Second Avenue Traction line jumped the track and the 17 passengers aboard were all more or less hurt, two of them seriously. The car took a flying leap, and, after turning completely over, landed at the bottom of a ditch, 12 feet below, with its wheels in the air.

A Connecticut Cyclone.

East Hampton, Conn., June 1.—A hail and wind storm of hurricane violence raged here yesterday afternoon, uprooting trees, ruining crops and utterly demolishing several private conservatories. The storm lasted about 15 minutes. The loss to the farmers will be very heavy.

Dr. Moore Found Guilty.

Nashua, N. H., June 1.—The jury in the case of Dr. J. C. Moore, charged with over-issuing stock of the Union Publishing company, was out eight hours and 40 minutes, and, on returning, gave a verdict of guilty.

All but Four Released.

Pretoria, June 1.—All of the Johannesburg reform committee prisoners except the four who were condemned to death—Hammond, Farrar, Phillips and Rhodes—have been released. The sentence of banishment which was imposed upon the men released have been suspended upon their undertaking to never again interfere in the affairs of the South African republic.

Thirty-Five Horses Cremated.

New York, June 1.—Fire started from some unknown cause last night in the five-story boarding stables, 319 and 321 East Fifty-third street. Before the flames were extinguished the building was a wreck, and 35 horses had been burned to death. Loss, $30,000.

Suicide For Entertainment.

Niagara Falls, June 1.—Lorenzo Shreds, an Italian, while intoxicated, yesterday, said to a party of friends: "Come, and see me jump into the river!" Throwing her coat on the ground, he ran to the foot of Thirteenth street and jumped into the Power company's canal, and was drowned.

FORTY HOURS DEVOTION

Closed Yesterday With a Very Large Attendance.

The Forty Hours' devotion was brought to a close at the Immaculate Conception church yesterday morning. After the high mass the litany of the saints was chanted by a quartet of priests and the choir, and then the procession of the Blessed Sacrament occurred.

The boys and girls of the school took part, and during its passage the choir sang the Pange Lingua.

In the evening at the Vesper service, new members were received into the Immaculate Conception sodality, by Rev. Fr. Joyce, O. M. I. Then followed the May procession in which the sodality took part.

Their Golden Wedding.

The 50th anniversary of their marriage was celebrated Saturday by Mr. and Mrs. Thomas Boucher at their residence, 61 Hampshire street. They were visited by many friends and received numerous tokens of esteem.

North Billerica.

The committee on waterworks appointed at the last town meeting will meet tomorrow evening at the residence of F. S. Clark.

Mr. Clark and family returned Saturday for the summer.

Thomas Talbot's new barn will be completed in August.

Easy to Take
Easy to Operate

Are features peculiar to Hood's Pills. Small in size, tasteless, efficient, thorough. As one man said: "You never know you have taken a pill till it is all over." 25c. C. I. Hood & Co., Proprietors, Lowell, Mass.

Hood's Pills

The only pills to take with Hood's Sarsaparilla.

STRICTURE.

ADVICE FREE.—I have nothing to sell. I was a great sufferer for years. I tried doctors and remedies without relief, but am now perfectly well. Address, with stamp, and I will tell you how I was cured by a safe and sure way, without cutting, dilating, pain or detention from business. For obvious reasons I do not give my name. Address "GRATITUDE," box 588 Back Bay Postoffice, Boston Mass.

Harvard TONIC PILLS
THE GREATEST NERVE AND KIDNEY REMEDY ON EARTH.
Price 50¢ Sold by all druggists.
HARVARD PILL CO. LOWELL, MASS.

MATRIMONIAL.

At the Presbyterian parsonage, Appleton street, May 30, John Marsden and Eliza A. McConnell were united in marriage by the Rev. Dr. Robert Court. Mrs. Ella Boothbay of Lynn acted as bridesmaid and Mr. Thomas Wood was best man.

CATHOLIC NOTES.

At St. Patrick's church yesterday afternoon there was a reception into the sodality of the Immaculate Conception and the Holy Family. About 50 joined the former sodality and 20 went into the latter. The new members were received by Rev. Fr. Gleason.

At the Immaculate Conception church next Thursday a novena to the Sacred Heart will be commenced.

The time for making the Easter duty expired yesterday.

Next Sunday will be Corpus Christi Sunday. In each of the Catholic churches there will be held the procession of the Blessed Sacrament.

LOWELLS WERE BEATEN.

Lawrence Cricketers Dispose of Our Men Easily.

At the Association grounds in Lawrence Saturday afternoon, Lowell was defeated by Lawrence in an interesting game, 123 to 39. C. F. Wainwright played a very careful inning for 27, O. Wainwright, J. Gill and A. Barker also played a good innings. Wainwright and Walker bowled in fine style, Wainwright having six wickets for 18 runs and Walker four for 17. For Lowell, Burns, John Smith and Simpson played the best game at the bat and Smith took the honors for Lowell in bowling.

Vigals Arraigned.

Vigals was arraigned in court this morning and the complaint charging him with breaking and entering and larceny of many articles including two skirts valued at $60 each which Clerk Trull read, "two skirts valued at $60 each," causing everyone to inspect his neighbors fund.

Vigals pleaded not guilty and was ready for trial the government asked for a continuance and the case was put off until June 4, Vigals being held in $2500 bonds. Undoubtedly he will not find bail.

Attended Church.

Members of Post 42, G. A. R., attended services at the Centralville, M. E. church, yesterday morning, and Rev. E. Tasker delivered a grand discourse on "Memorials."

KELLY—Michael Kelly died Saturday morning at his home, 19 South street. He leaves a wife and daughter.

WHAT IT IS

What is it? A Sure Cure. That's What.

A year of it.
A year of what?
Pain and misery combined—misery mostly.
Each month worse than the one before.
Not always as bad one day as another.
But that OTHER always made up.
Terribly discouraged many times.
Wondered what would come of it all.
Pains in my back simply terrible.
Kidneys sore as a boil.
Worse in the morning after a night's REST.
REST—I didn't know what it was.
So stiff and lame mornings could hardly get up.
And the pain was there.
And it stayed there.
That is kidney disease.
That is what it IS.
Now the other side.
What is it? A sure cure.
It is just that for everybody.
What is it called?
Doan's Kidney Pills.
Will they cure some one else, but not me?
They will cure you, and them and everybody.
Who says so—the maker of the Pills?
Yes—but your neighbors say so, too.
Needn't go to 'Frisco to those cured there.
Perhaps only around the corner.
Mrs. Mary Gard of No. 4 Noble's Court is the subject of all the above and you can call on her. She suffered a great deal and can tell you of Doan's Kidney Pills—they cured her.
Price 50 cents per box; for sale by all druggists or mailed by Foster-Milburn Co., Buffalo, N. Y., sole agents for the U. S.

SANBORN & DONOVAN
Bad Bills Collected,
Rents Collected,
Money to Loan.
Room 1 Swan Bld'g. 26 Central St. Lowell.

ALL ABOARD FOR TYLER PARK

At a meeting of the directors of the Lowell and Suburban Street Railway held May 18, it was voted to extend the tracks up Westford to Pine Street before "Winter."

THEREFORE, now is the time to buy house lots at Tyler Park to which the electrics will soon run directly.

These lots are situated at or near the height of land and there are none more desirable in Lowell. For terms and full particulars call on W. H. BENT, or

D. E. DUDLEY, Agt.
21 Hildreth Building.

—SPECIAL NOTICE—
Pictures Framed
To order cheaper than ever, from all the latest patterns.
Stationery and Blank Books and the May Fashion Books.
Merrimack House Block. CAMBRIDGE, City Hall Square

DOES YOUR BEDROOM SUIT SUIT YOU?

NO? we [illegible] OK HERE, just received the m[illegible] e line as to price and quality at [illegible]

[illegible] CO., 16 Merrimack Street.

G. C. TAYLOR & CO.
Successors to Cook, Taylor & Co., 98-100 Merrimack St.

Great Special Bargain Sale OF SILKS

Commencing Monday Morning

Over 250 pieces very latest style Plain and Fancy Silks to be sold at about 50 cents on the dollar

SPECIAL SALE PRICES GIVEN BELOW

25 pieces fancy china silk in stripes and checks very fine quality, new goods, only 25c per yard, down from 50 cents.

5 pieces black peau de soie, pure silk only 69c. Sold everywhere for $1.

(60 pieces 19 yard dress length) very best pongee silk, slightly soiled goods actually worth $6 a pattern, for this sale $2.50 a pattern. This is a rare chance to secure a $6 dress for $2.50.

5 pieces pure silk satin duchesse 24 inches wide, for this sale 69c.

Be on hand early Monday morning for silk at half price.

10 pieces 24 inch pure silk, fancy black brocade only 69c, never sold less than $1.10.

All our dress patterns at half price.

Separate Skirts, Shirt Waists and Ladies' Outside Garments at greatly reduced prices for this sale.

G. C. Taylor & Co.

O'Donnell & Gilbride

NEW MANAGEMENT IN OUR BASEMENT DEPARTMENT

We have recently secured Mr. R. B. Price, for the past 8 years with Frank Ferdinand of Boston, to assume the management of our basement department, and under his direction we inaugurate today a MAMMOTH STOCK REDUCING SALE of Crockery, Glassware, Woodenware, Tinware, Silverware, etc., at the lowest prices ever quoted in the history of trade. A rare treat for bargain seekers in our basement this week. THREE BARGAINS IN DINNER WARE: 20 Semi-Porcelain Dinner Sets, sold to date $12.50 price this week $9.50 each. 25 Dinner Sets, sold to date $10, price this week $7.50 each. 40 Dinner Sets, 12 pieces, sold to date $8, price this week $5.25 each.

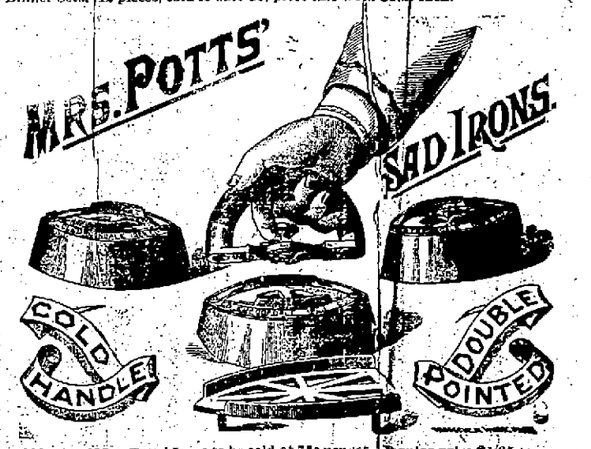

100 sets of Mrs. Potts' Irons to be sold at 75c per set. Regular price $1.25.
FRUIT DISHES.—One lot of Gold Stippled highly decorated Fruit Dishes, 10 inches across at the top, regular price 45c, price this week 25c each.

YELLOW BOWLS
200 Yellow Bowls, like cut, 10 inches across the top, price to date 20c,
Price this week, 10c each

HERE'S A LIST OF SEVERAL BARGAINS THIS WEEK

1 lot of Hand Lamps, regular price 20c, price this week, 12c each.
1 lot of Hammocks, regular price 90c, price this week, 65c each.
1 lot of Piazza Curtains, regular price 60c, price this week, 48c each.
1 lot of Ice Cream Saucers, regular price 5c, price this week, 2c each.
1 lot of Refrigerator Pans, regular price 39c, price this week, 25c each.
1 lot of White Cups and Saucers, regular price 11c, price this week, 5c each.
1 lot of Water Coolers, regular price $1.75, price this week $1.25 each.
1 lot of Ice Cream Freezers, regular price $1.75, price this week $1.25 each.
1 lot of One-Burner Oil Stoves, regular price 40c, price this week, 28c each.
1 lot of Water Sprinklers, regular price 25c, price this week, 15c each.
1 lot of Lemon Squeezers, regular price 8c, price this week, 5c each.

A Bargain in

TEA POTS

200 Rock Tea Pots, genuine old-fashioned fireproof ware, regular price 30c

Price this week, 15c each

Merrimack, Palmer and Middle Sts.